DIARY of a Norwood Mustang

Digitized by the Internet Archive
in 2024 with funding from
Boston Public Library

https://archive.org/details/tiot2021norw

2021 Spring Supplement

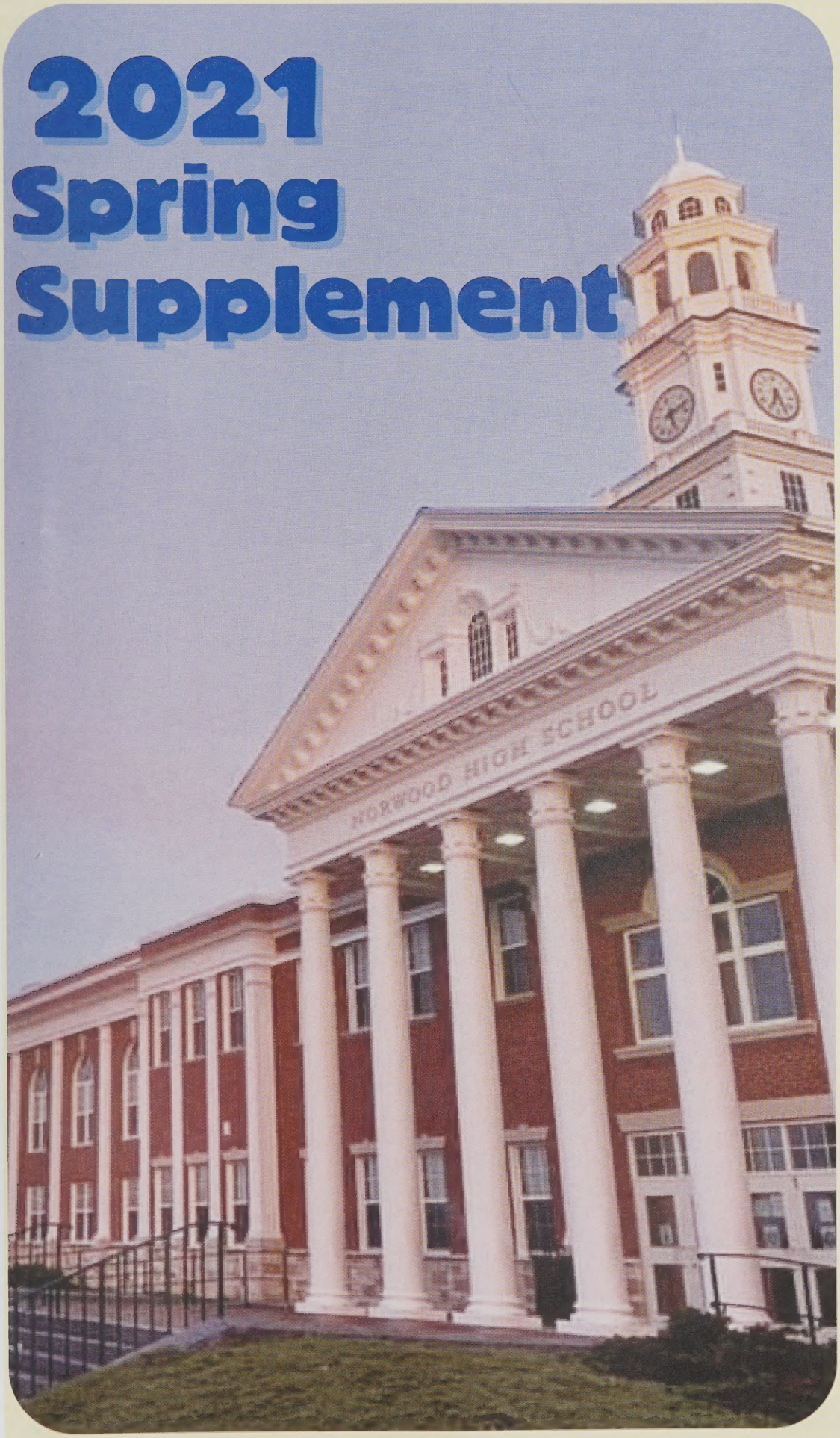

Baseball

Varsity Roster

Head Coach Kevin Igoe
Asst. Coach: Dave Dalton, Jim Flynn, Greg Arbogast
Team Captains: Jason Denehy, Robbie Wladkowski

Grade 10
Kevin Broderick
Jackson Cropper
Sean Dittmeier

Grade 11
Tim DeLaria
Jonathan Demarais
Ryan Flynn
Timothy Grenham
Myles Kidd
Bryan Metayer
Sean Quinn
Justin Skehill
Joseph Steeves
George Tolman

Grade 12
Brendan Bartucca
Joey Demarais
Jason Denehy
Tommy Dooley
James Gamel
James Whelan
Robbie Wladkowski

Scores & Standings

Date	Opponent	Location	Score
05-06-21	Ashland	Away	8 - 6
05-10-21	Westwood	Away	3 - 2
05-12-21	Hopkinton	Home	5 - 4
05-13-21	Medfield	Away	0 - 4
05-17-21	Millis	Home	5 - 0
05-19-21	Medway	Away	6 - 3
05-20-21	Dover-Sherborn	Home	8 - 3
05-24-21	Dedham	Away	0 - 13
05-27-21	Bellingham	Home	10 - 9
05-28-21	Norton	Away	5 - 3
06-01-21	Xaverian Brothers	Away	0 - 10
06-02-21	Holliston	Away	5 - 2
06-07-21	Westwood	Home	10 - 0
06-09-21	Hopkinton	Away	1 - 10
06-10-21	Medfield	Home	3 - 16

Lacrosse [BOYS]

Varsity Roster

Head Coach Dan Reyes
Asst. Coach Mark Nardelli, Brain Rossman
Team Captains: Harry Leduc, Anthony Scavotto, Jared Shea

Grade 9
Thomas Lynch
Tyler Sulkala

Grade 10
Richie Carroll
Kevin Sople
Dillon Vautour

Grade 11
Jacob Bodenhofer
John Curran
Kyle Leger

Grade 12
Kyle Cahill
Jared Connell
Mike Gasbarro
Brendan Gillis
Harry Leduc
Anthony Scavotto
Jared Shea
Nick Spadorcia

Scores & Standings

Date	Opponent	Location	Score
05-05-21	Dedham	Home	15 - 3
05-06-21	Holliston	Home	7 - 8
05-10-21	Ashland	Away	9 - 13
05-12-21	Westwood	Away	10 - 11
05-17-21	Bellingham	Away	7 - 4
05-21-21	Medway	Away	8 - 15
05-24-21	Dover-Sherborn	Home	9 - 15
05-26-21	Dedham	Away	17 - 7
05-28-21	Bellingham	Home	12 - 3
06-01-21	Holliston	Away	5 - 11
06-07-21	Ashland	Home	13 - 9
06-09-21	Westwood	Home	7 - 5

Lacrosse [GIRLS]

Varsity Roster

Head Coach Mike Lodge
Asst. Coach Shannon Gillis, Sammy Hayes
Team Captains: Maggie Curran, Caroline Davey, Molly Mannering

Grade 9
Olivia Lodge
Charlotte McDonald
Olivia Naughton

Grade 10
Georgia Davey
Emily Fehm
Caroline Forrest
Jenna Naumann

Grade 11
Reese Barnett
Madelyn Barry
Hope Ford
Samantha Reen
Ally Steeves
Cecilia Venditti

Grade 12
Maggie Curran
Caroline Davey
Rose Donovan
Molly Mannering
Juliana O'Neil

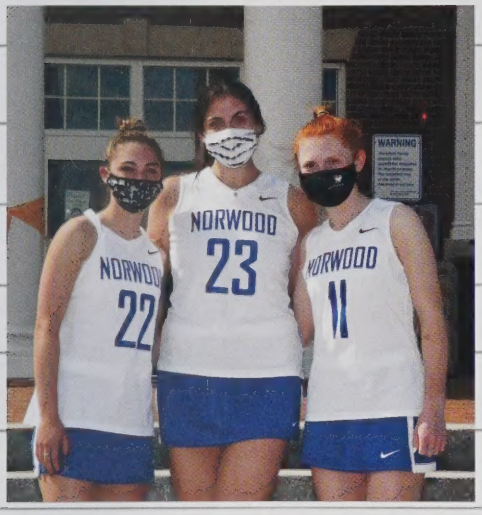

Scores & Standings

Date	Opponent	Location	Score
05-06-21	Holliston	Away	1 - 20
05-10-21	Ashland	Home	7 - 16
05-11-21	Bellingham	Home	13 - 3
05-14-21	Hopkinton	Away	3 - 16
05-17-21	Medfield	Home	4 - 19
05-21-21	Medway	Home	5 - 9
05-24-21	Dover-Sherborn	Away	1 - 18
05-26-21	Dedham	Home	12 - 3
05-28-21	Bellingham	Away	16 - 1
06-01-21	Norton	Away	14 - 8
06-02-21	Norton	Home	12 - 8
06-07-21	Ashland	Away	5 - 15
06-09-21	Westwood	Away	0 - 18
06-10-21	Holliston	Home	6 - 15

Softball

Varsity Roster

Head Coach Carol Savino
Asst. Coach Kelly Staples, Caitlin Nottebart
Team Captains: Grace DiLeo, Jillian Olbrys, Caeli Reed

Grade 9
Madison Collins
Kaylie Delamere
Molly Federico
Natalie Gale
Lindsay Rogers

Grade 10
Athena Alexopoulos
Madison Carreiro
Samantha Rose

Grade 11
Kylie Bennett
Jenna Costa
Grace DiLeo
Katelyn Flynne
Delaney Gover
Shannon Gover
Caeli Reed

Grade 12
Jillian Olbrys

Scores & Standings

Date	Opponent	Location	Score
05-06-21	Ashland	Away	16 - 3
05-10-21	Westwood	Away	12 - 3
05-12-21	Hopkinton	Home	12 - 13
05-13-21	Medfield	Away	9 - 1
05-17-21	Millis	Home	7 - 8
05-19-21	Medway	Away	14 - 7
05-20-21	Dover-Sherborn	Home	4 - 6
05-24-21	Dedham	Away	6 - 3
05-26-21	Bellingham	Home	4 - 3
05-28-21	Norton	Away	7 - 8
06-01-21	Holliston	Home	6 - 9
06-02-21	Holliston	Away	7 - 8
06-07-21	Westwood	Home	11 - 3
06-09-21	Hopkinton	Away	14 - 9
06-10-21	Medfield	Home	11 - 13

Tennis [BOYS]

Varsity Roster

Head Coach John Churchill
Team Captain: Will Fehm

Grade 9
Andrew Kheirallah

Grade 10
Benjamin Guarin
Ryan Lee
Mikey Moynihan
Michael Walsh
Jacob Zhang

Grade 12
Will Fehm
Quinlan O'Toole
Dante Zaldivar

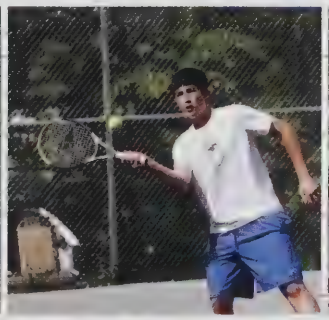

Scores & Standings

Date	Opponent	Location	Score
05-06-21	Ashland	Away	0 - 5
05-10-21	Westwood	Away	0 - 5
05-12-21	Hopkinton	Away	0 - 5
05-13-21	Medfield	Away	2 - 3
05-19-21	Medway	Away	4 - 1
05-20-21	Dover-Sherborn	Home	0 - 5
05-24-21	Dedham	Away	3 - 2
05-25-21	Dedham	Home	2 - 3
05-28-21	Norton	Away	3 - 2
06-01-21	Holliston	Home	3 - 2
06-02-21	Holliston	Away	2 - 3
06-07-21	Westwood	Home	1 - 4
06-09-21	Hopkinton	Home	0 - 5
06-10-21	Medfield	Home	0 - 5

Tennis [GIRLS]

Varsity Roster

Head Coach Bill Kates

Team Captains: Jayda Boykin, Vivica Coard, Kaitlyn Ford

Grade 9
Grace Chau
Djubelka Pierrelouis

Grade 10
Caroline Bussiere
Mary Gunning
Ayushma K.C.
Sathvika Kommera
Paige McBrien

Grade 11
Sofia D'Annunzio

Grade 12
Jayda Boykin
Vivica Coard
Kaitlyn Ford

Scores & Standings

Date	Opponent	Location	Score
05-06-21	Ashland	Home	1 - 4
05-10-21	Westwood	Home	0 - 5
05-12-21	Hopkinton	Home	0 - 5
05-13-21	Medfield	Home	0 - 5
05-17-21	Millis	Away	1 - 4
05-19-21	Medway	Home	1 - 4
05-20-21	Dover-Sherborn	Away	0 - 5
05-24-21	Dedham	Home	0 - 5
05-25-21	Dedham	Away	0 - 5
05-28-21	Norton	Home	2 - 3
06-01-21	Holliston	Away	1 - 4
06-02-21	Holliston	Home	1 - 4
06-07-21	Westwood	Away	0 - 5

Final 2021 NHS Varsity Football Team Record

Team Captains: Jason Denehy, James Gamel, Daniel Oloyede, Robbie Wladkowski

Congratulations to the 2021 Varsity Football Team for winning the Tri-Valley League Championship!

Scores & Standings

Date	Opponent	Location	Score
03-20-21	Medfield	Away	20 - 7
03-27-21	Holliston	Home	19 - 14
04-03-21	Westwood	Home	32 - 19
04-10-21	Ashland	Home	14 - 21
04-18-21	Hopkinton	Away	49 - 35

Track & Field

GIRLS

Head Coach: Jon Longley
Asst Coaches: Aimee Worcester, Alanna Keady
Team Captains: Olivia Beaudet, Jade Perry

Grade 9
Genevieve Curran
Rina David
Kaitlyn Gaspa
Julia Mace
Maggie McDermott
Paige Moore
Eve O'Rourke
Grace O'Rourke
Michaela Reen
Lama Shuman
Olivia Wetnicka

Grade 10
Danika Auguste
Thaly Cadet
Christelle Exavier
Christina Fontaine
Kayla Mourad
Sheridan Wynne

Grade 11
Talia Fruci
Samantha Gale
Mikhaila Hurley
Julia Kelleher
Kallie McCann
Kylie McDonagh
Jessica O'Toole
Shayla Wynne

Grade 12
Olivia Beaudet
Jade Perry
Jenny Puzey

BOYS

Head Coach: Matt Curran
Asst Coaches: Nora Glynn, Jeff Loja

Grade 9
Theodore Caparrotta
Anthony Cavanaugh
Michael Colomey
Connor Curran
Patrick Ibrahim
Jonah Michalec
Kyle Willis

Grade 10
Andrew Delaney
Jacob Deshiro
Joey DeVingo
Ciledson Dias Segundo
Niko Faller
Sean Flynne
Brookes Foley
Luigi Gentile
Josef Grant
Dylan Hamwey
Tyler Lovell
Eric Whaley

Grade 11
Matthew Alves
Subodh Dhakal
Jonathan Doyle
Ryan Ferzli
Isaiah Grupee
Gabriel Maldonado
Sean McCarthy
Jack Sullo
Lorenzo Woodley

Grade 12
Preston Coyle
Aidan Flaherty
Adam Gorine
Jagger Jeannetti
Francesco Lopez
Riley LoPiccolo
Jake McCarthy
Jonathan Palumbo
John Ryan
Karl Schletzbaum

Scores & Standings [BOYS]

Date	Opponent	Location	Score
05-11-21	Holliston	Away	70 - 66
05-18-21	Medfield	Home	60 - 76
05-25-21	Hopkinton	Home	39 - 97
06-01-21	Westwood	Home	86 - 50
06-08-21	Ashland	Home	53 - 41

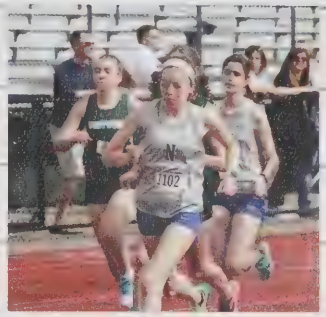

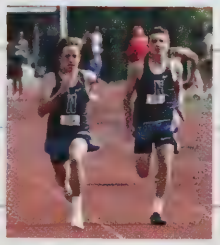

Scores & Standings [GIRLS]

Date	Opponent	Location	Score
05-11-21	Holliston	Away	29 - 96
05-18-21	Medfield	Home	24 - 112
05-25-21	Hopkinton	Home	17 - 115
06-01-21	Westwood	Home	31 - 104
06-08-21	Ashland	Home	64 - 26

Volleyball [BOYS]

Varsity Roster

Head Coach Paul Nimblett
Asst. Coach Lauren Plasko
Team Captains: Bassam Awde, Victor Greene

Grade 9
Jason Le

Grade 10
Khang Nguyen
Zachary Smith

Grade 11
Karl Matthew Badiola
Anthony Karak
Korbyn McWhirk

Grade 12
Bassam Awde
Victor Greene
Hector Santos Suazo
Justin Smith

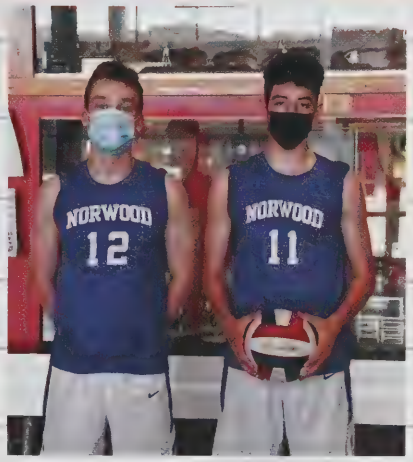

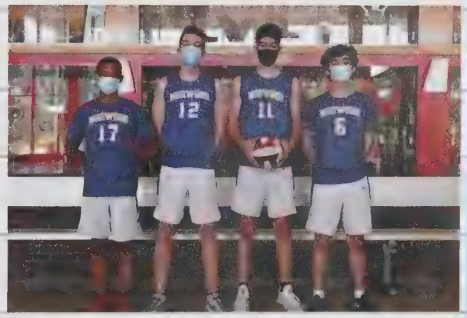

Scores & Standings

Date	Opponent	Location	Score
05-05-21	Bellingham	Home	3 - 0
05-06-21	Millis	Away	2 - 3
05-10-21	Medfield	Home	1 - 3
05-12-21	King Philip Regional	Home	3 - 1
05-14-21	Nipmuc Regional	Away	0 - 3
05-17-21	Norton	Away	3 - 0
05-19-21	Milford	Home	0 - 3
05-21-21	Bellingham	Away	3 - 1
05-24-21	Millis	Home	3 - 0
05-26-21	Medfield	Away	1 - 3
05-28-21	King Philip Regional	Home	0 - 3
06-02-21	Nipmuc Regional	Home	3 - 0
06-03-21	Norton	Home	3 - 0
06-07-21	Milford	Away	0 - 3

Wrestling

Varsity Roster

Head Coach Billy McDermott
Asst. Coach Jon Campisano
Team Captains: Ryan Hsu, James Spellman

Grade 9
Nathan Hsu
Kyle Willis

Grade 10
Jack Brady
Aidan Cataldo

Grade 11
Steven Barron
Coleman Keady
Blake Luciano
Ja'Quis McIvery
Adam Mroue
James Pinciaro

Grade 12
James Beauchemin
Jake Francis
Ryan Hsu
Domonic Maddocks
Richie Maffeo
Justin Ring
James Spellman
Jedadiah Tinlin
Kevin White

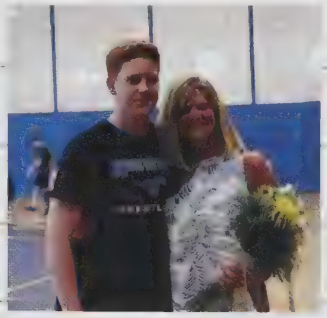

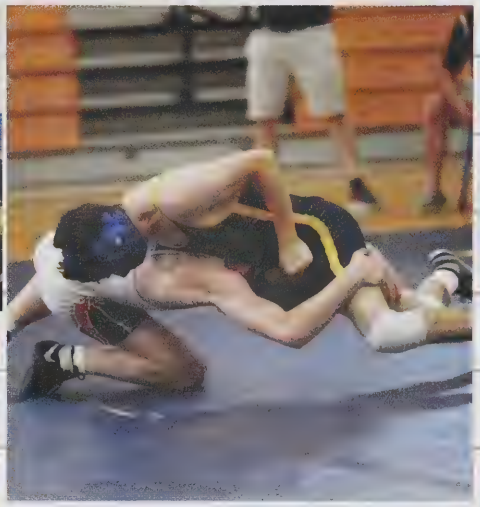
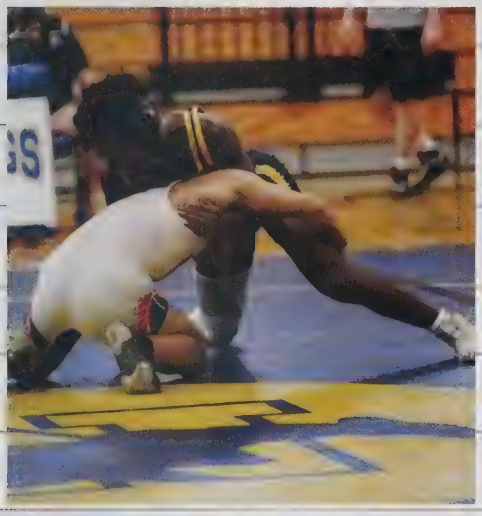
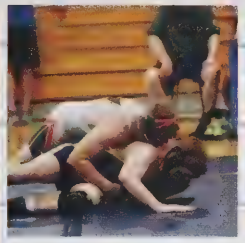

Scores & Standings

Date	Opponent	Location	Score
05-14-21	Ashland	Away	28 - 33
05-19-21	Holliston	Away	52 - 30
05-26-21	Norton	Home	18 - 60
06-02-21	Quincy	Away	35 - 15
06-09-21	Hopkinton	Home	21 - 30

Style on the Hill

Thanks to Dan Busler Photography for capturing these special moments for our Seniors!

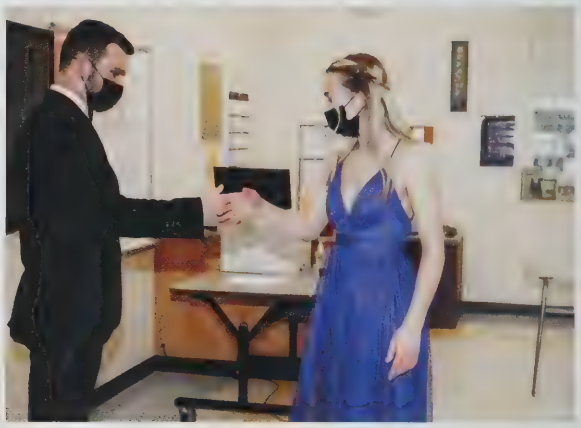

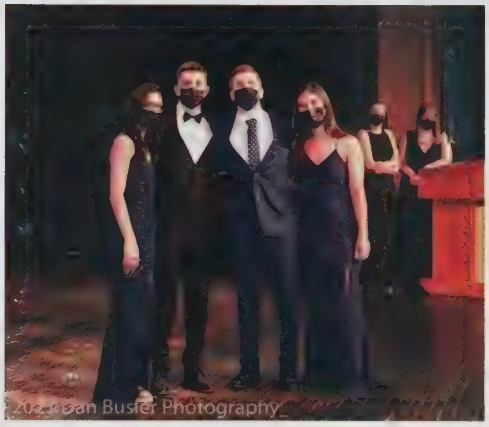

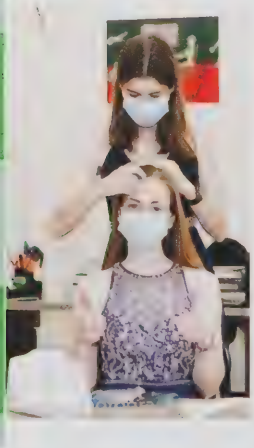

Mustang on the Hill

2021 MUSTANG ON THE HILL

Contestants included the following Seniors:

Mollie Cronin
Joseph Demarais
Rosemarie Donovan
Uchenna "Diana" Ekechukwu
David Perez Encarnacion
Maeve Glavin
Anthony Scavotto
Robert Wladkowski

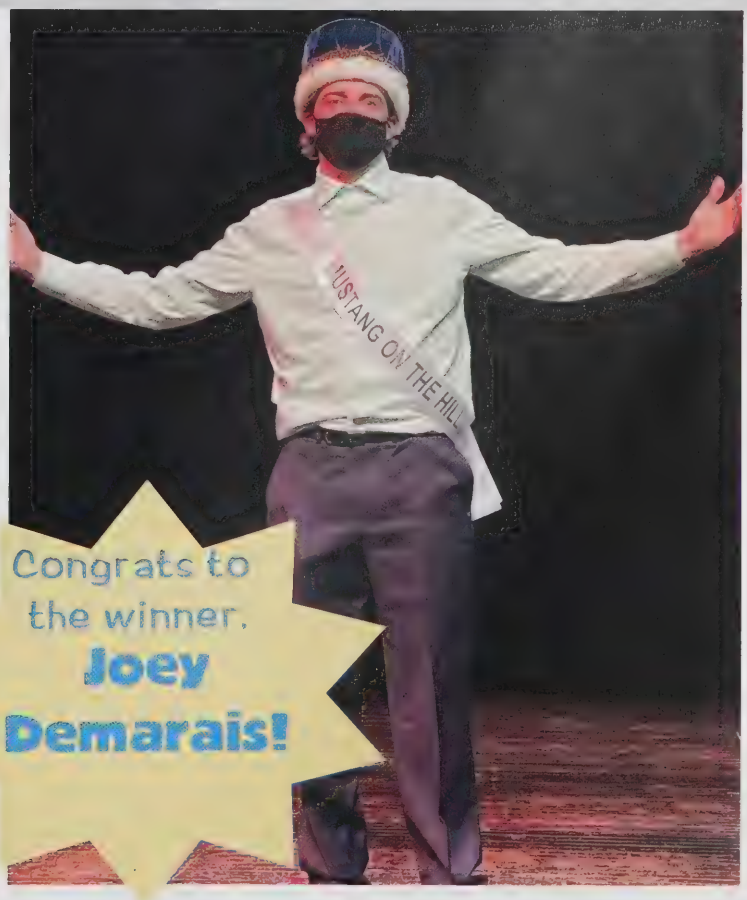

Congrats to the winner, **Joey Demarais!**

PROM

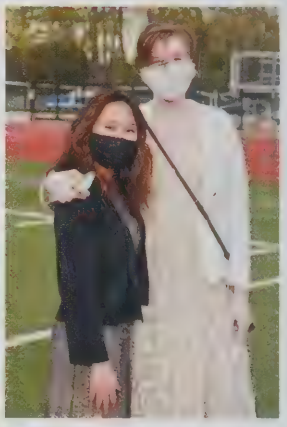

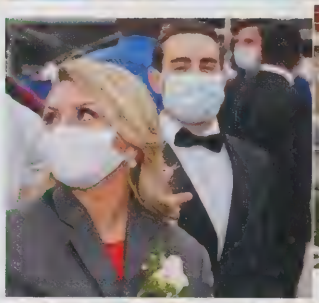

Class of 2021 Graduation

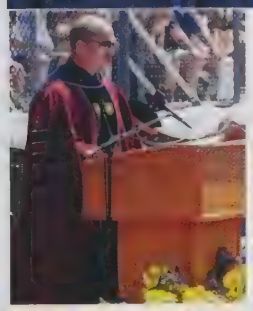

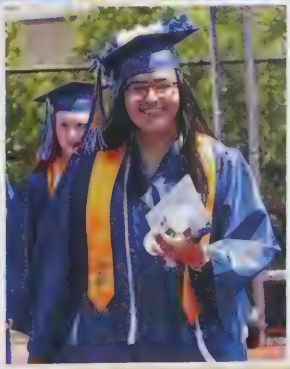

Barrows, Hailey
Beaudet, Olivia
Broderick, Elizabeth
Buissereth, Biana
Campbell, Kristen
Chen, Sherry
Cronin, Mollie
Curran, Margaret
Currivan, Alexa
Dasuri, Venkata
Delli Carpini, Jessica
Demarais, Joseph
Desharnais, Juliette
Earle, Catherine
Ekechukwu, Uchenna
El Awad, Mariam
Flagg, Jenna
Ford, Kaitlyn
Geary, Marisa
Gillette, Kaitlin
Glavin, Maeve
Hansen, Kalee
Hazerjian, Bethany
Hood, Jaelinn
Hsu, Ryan
Jecrois, Pierre
King, Emma
Lahaise, Alyssa
LeBlanc, Brianna
Lee, Mary
Lee, Miranda
Lussier, Cristina
MacDougall, Meghan
Mace, Emily
Maldonado, Dayra
Mannering, Molly
Mason, Chloe
McCarthy, Jake
Michienzi, John
Msallem, Fares
Neto, Camilly
O'Connell, Matthew
O'Connor, Maeve
O'Neil, Juliana
Olbrys, Jillian
Perry, Jade
Pinto De Souza Nascimento, Tiziana
Puzey, Jennifer
Rogers, Katherine
Ryan, John
Scavotto, Anthony
Schletzbaum, Karl
Shah, Khushi
Shea, Jared
Smelstor, Grace
Smith, Justin
Sople, Megan
Sullivan, Grace
Umbay-Guliaeff, Pyotr
Wilson, Liam
Wladkowski, Robert

NATIONAL HONORS SOCIETY 2021

ProDent SERVICES

Paintless Dent Repair & More

Don't Get Bent, Call Pro-Dent

Dave McGuire
781-269-1897

Margaret (Maggie) Curran

You are smart, thoughtful, beautiful, athletic, and our granddaughter. We are so proud of you and all that you have accomplished. Wishing you a life filled with good health, happiness and may all your dreams come true.

As Dr. Seuss said -

"You have brains in your head. You have feet in your shoes. You can steer yourself any direction you choose. You're on your own. And you know what you know. And YOU are the one who'll decide where to go".

Love you very much, Grammy and Nana XO

JAMES CLARY WASHINGTON

Jt my son I will always remember carrying you, watching you explore, and settling into the quiet young man you are. Having the family you have, you overcame so many obstacles! On your first day of high school the fights to get up to go. No matter what you do in life I will be proud. No matter where I am I will be cheering you on!! Son, with an abundance of love, congratulations for jumping over this hurdle!! Love, Mom

Thomas B. Carroll III

Being one of nine offspring born from a single mother on New Year's Day, you are a blessing of a son. I've watched you grow from infant to toddler to teen. Now, I watch you turn into an educated, inspiring, successful young African American man with knowledge that continues to thrive In everything you set your mind to.

There are no limits to the accomplishments or success that you will continue to achieve throughout your journey in life. You've been my son and my friend through many difficult times in my life and I am so very proud to say I am your mother, like a tree I planted and watched grow, I am proud of every leaf you turn.

Thank you for being the man you are today. Both your father and I are proud parents, along with your siblings who are all proud of you. The world may not be ready for someone as educated and powerful like yourself. FSU here you come ..May the universe continue to bless you in your journey called life 2021.

Love always, your proud family
The Cruz family & The Carroll Family

"Darkness cannot drive out darkness; only light can do that. Hate cannot drive out hate; only love can do that." - MLK

Norwood High School
Library

Eighty-Third Edition of the Norwood High School TIOT Yearbook

FROM THE DESK OF

JEFF KINNEY

To Graduating Seniors-

Well, *that* didn't go the way it was supposed to.

High school comes with an unspoken promise. You start at the bottom of the pile and end at the top. And by the time you're finished, you've forged lifelong friendships. You've learned a lot about yourselves, and you had fun doing it. That's how it was for your parents, and probably their parents too. That's what we wanted for you.

But things didn't work out the way we thought. A global pandemic — really, let that sink in! — struck in the Spring of your junior year, wiping out any semblance of normalcy for the remainder of your high school experience.

The world mourned for the people lost to the pandemic. But your parents mourned for something just as precious. They knew something what was being taken from you. Rites of passage. Prom. Sports with people in the stands. Dating. Good times.

But when the world turned upside down, you surprised us. You were resilient. You rolled with it. You took your classes and friendships online. You were optimistic. It was inspiring to the rest of us.

They're going to come up with a name for the kids who grew up during this era. Generation C, probably. Your grandkids will want to know what it was like growing up in a pandemic.

And you'll think back, and you'll remember. You'll remember chatting with your relatives on a computer screen (all at once!). You'll remember your parents telling you not to waste toilet paper, because they were all out at the grocery store. You'll remember days when you didn't get out of your pajamas, and whole weekends when your parents didn't get out of theirs.

You'll know that the most important lesson was learned in your childhood. It wasn't a lesson anyone planned for you, or for any of us. But we've learned it well, and the years ahead will make it especially clear. *Being with other people makes us happy.* To be fair, you probably knew that already. But sometimes it's good to be reminded.

You might remember from Newton's Third Law that every action has an equal and opposite reaction. When the world opens up, all this pent-up inwardness is going to explode into joyful *outwardness.* And this graduating class is going to be the tip of the spear.

Congratulations, and for all of our sakes, live it up!

2021 TIOT Yearbook

Table of Contents

ACADEMICS

Pages 6 - 89

Faculty, Senior Section, Underclass Portraits, Academic Programs

ACTIVITIES

Pages 90 - 115

Clubs, Events, Student Interests, Newsworthy Happenings

ARTS

Pages 116 - 129

Music Groups, Student Artwork, Drama Productions

ATHLETICS

Pages 130 - 171

Coverage of all athletic teams, Sports Happenings

2021 SPECIAL FEATURES CONTENT

Pages 172 - 179

Mustang Gazette articles covering the 2020-2021 academic year

ADVERTISEMENTS

Pages 180 - 204

Congratulatory Advertisements, Business Advertisements

2021 VIDEOS

1. Download and OPEN the Walsworth Yearbook AR app on your phone or tablet.
2. Place your device over each of these photos and enjoy the video!

Check out the AR Videos on the following pages:

pg. 105
pg. 110
pg. 118
pg. 123

Dedication

The Yearbook Staff is proud to dedicate the 83rd edition of the Norwood High School TIOT Yearbook to our Custodial Staff, Health Services Staff, and Food Services Staff. These individuals were essential to our school community being able to return to the building we all know and love. We are so grateful for the tireless effort these individuals committed to keeping us safe and healthy!

Custodial Staff

Charlie Griffiths, Joe Soares, Peter Bailey, Domingo Gomes, Paul Weta, Fernando Da Costa, Michael Thornton

The Custodial Department went above and beyond in their commitment to sanitation, and by helping to prepare the building for our new learning guidelines. Not a day went by without seeing members of the Custodial Staff working hard to clean surfaces, refill sanitizing stations, and moving furniture to accommodate different learning models.

Health Services Staff

Nurse Leader, Jill Driscoll, School Nurses Kathleen Crowley, Jennifer Hartery

The Health Services team, consisting of our very own front-line nurses, gracefully navigated the health and safety challenges this year presented. These nurses helped develop health and safety policies for the school, conduct contact tracing when needed, communicate with students and families, provide PPE for students and staff, and conduct symptom screenings. This team helped keep our schools safe and open all year long.

Food Services Staff

Terri Chisholm, Veronica Gordon, Donna Gonroos, Sharon Hickey, Anna Lore, Christine Masciulli, Judith Loud, Maria Neves

The Food Services Department prepared grab-and-go breakfast and lunch for students and staff throughout the week, helping to keep everyone fed and safe at the same time. Throughout the pandemic, they have also been servicing remote meals to students and families town-wide. With a variety of choices each day for meals, students and staff alike were well fed and ready for the day, thanks to these individuals!

THANK YOU, AND CONGRATULATIONS!

Ms. Glynn, Officer Murphy, and Ms. Gonzalez will be "graduating" with the Class of 2021, and the yearbook staff would like to thank them for their years of service on behalf of the entire NHS community!

Ms. Glynn, a member of the NHS Class of '76, was a 3 sport athlete and a member of the National Honor Society. She returned to NHS as a teacher. Ms. Glynn served as a Varsity Gymnastics Coach, Health and PE teacher, Member of the Hall of Fame Committee, Sports Announcer for NCM and Spirit Club Advisor. Thank you for your 20 years of service!

Officer Murphy, a member of the NHS Class of '81, completed over 35 years of dedicated service to Norwood. Officer Murphy worked alongside his 3 siblings as NPD Officers, was assigned as a Safety Officer, and later a School Resource Officer at NHS. He is a member of the National Association of SROs, Impact Norwood Coalition, and many more. This will be the first time in 80 years without a Murphy name active on the NPD roster. Thank you for all you've done, Officer Murphy!

Ms. Gonzalez started at NHS in September of 2012. She has been with the NHS community for 9 years, working as an ELL teacher. Ms. Gonzalez created a welcoming learning environment that both challenged her students and supported them and their families. We appreciate her dedication and wish her a well-deserved and wonderful retirement.

A Letter From Dr. Galligan

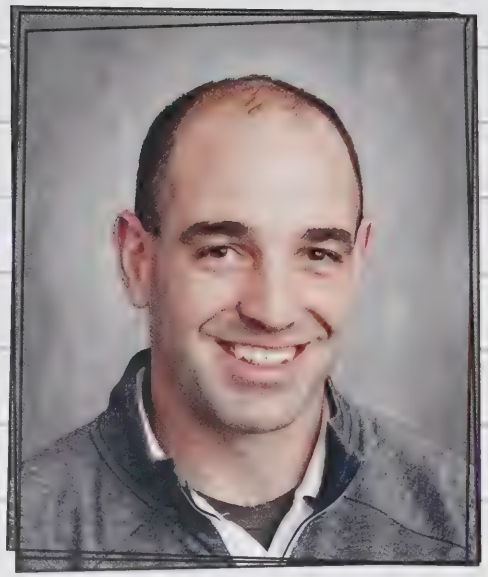

To the Class of 2021,

At the mid-way point of your junior year, your high school career was marked by traditions, routine and steady growth. Six classes each day, 180 days each school year, capitalizing on the opportunities that existed in arts, athletics, and activities in addition to your coursework. You were well on your way to outstanding high school careers setting you up for a bright future. You had strong relationships with your peers and wondered what the future would hold. Time moved along as it always had.

Since that point in early 2020 when the world started to change, time appears to have moved both slowly and quickly simultaneously. The reality is that while you have grown roughly fifteen months in age during this time, you have grown much more than your age can show. You have experienced loss - significant loss - but you have also, at a young age, gained perspective that historically most people of your age do not hold. It is through this perspective that you have gained insight into the value that those traditions, routines, relationships, and opportunities for growth had, and the value that they will have in the future.

You have, through your resilience, insight, and perspective also helped me to be more resilient and more insightful. This is the effect that you have had on others, whether you know it or not. You have led by example through the perseverance you have shown. And by creating this example, you have positively impacted others during an unprecedented time. Your example has positively impacted your classmates, your family, the NHS staff and those that will come after you at NHS. You showed me, and many others, how to carry on, adapt, and lead even when the circumstances around you made those things incredibly difficult. And for that, I am forever grateful.

With Admiration and Respect,
Hugh T. Galligan

ACADEMICS

Administration

Superintendent
Dr. David Thomson

Asst. Superintendent
Dr. Alec Wyeth

Fine Arts Director
Catherine Connor-Moen

Athletic Director
John Longley

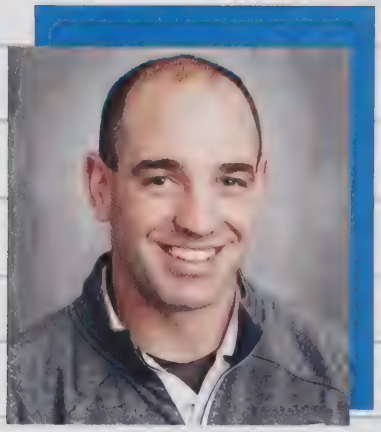

Principal
Dr. Hugh Galligan

Assistant Principal
Cindy Derrane

Deans

Class of 2021
Matthew Curran

Class of 2022
John Sarianides

Class of 2023
Andrew Garczynski

Class of 2024
Kerri-Ann Quinn

Guidance

Department Chair
Erin Regan

Rory Cartland

Christine Daigle

Melaurie Jean-Noel
Career Advisor

Molly Matchak
Girls Hockey

Kristen McDonnell
Boys Basketball

Jeanne Morrison
Guidance Administrative Asst.

Leah Reed
Adjustment Counselor

Lisa Tartufo
Adjustment Counselor

Fine Arts

Department Chair
Laurie Mead McGrory
Art Honor Society

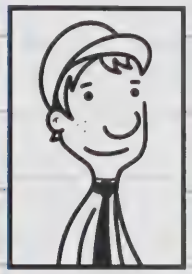
Jeb Brunt
NHS Update

Steven Conant

Jennifer Hartnett

Saquora Lowe-McLaurin
AWOD

Elizabeth Mullaney
Art Honor Society

John Quinn
Post Prom

Health & Phys Ed

Department Chair
Ryan Quigley

Jan Cohn

Andrew Garczynski
Dean

Nora Glynn
Spirit Club

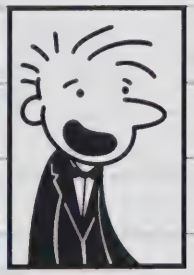
Justin Merenda

Nurses

Kathleen Crowley

Jennifer Hartery

Dining Hall

Terri Chisholm

Veronica Gordon

Donna Gonroos

Sharon Hickey

Anna Lore

Maria Neves

Support Staff

Geoffrey Baguma
School Resource Officer

Jennifer Bradley
Librarian

Anne Calligan
Administrative Assistant

Lisa Colosimo
Secretary to Principal

Bob Jones
IT

James Mahoney
School Resource Officer

Wendy Mannering
Library Asst

Jane Mitchell
School Psychologist

Jeanne Morrison
Guidance Secretary

Laura Mullen
Tech Dept.

Jack Tolman
NCM-TV

Anne Marie Wagner
Administrative Assistant

World Language

Department Chair
Jessica Kaplan

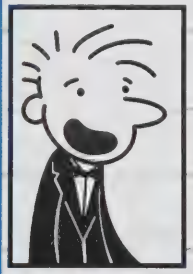
Philipp Buhler

Kelly Coscarella

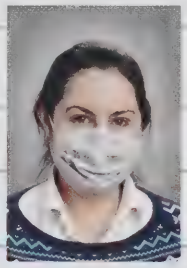
Moriah Holmes

Michelle Kelley
Friendship Club

Sarah Malinge

Nancy Prieto

Daniel Reyes
AWOD
Boys Lacrosse

Taymys Scannell

Jalyssa Soto

Science

Department Chair
Paul Betz

Howard Allen

Anne Marie Busler

John Churchill
Boys Tennis

Brendan Crowley
Robotics

Dr. Michael Crowley
Robotics

William Cyr
Dungeons & Dragons

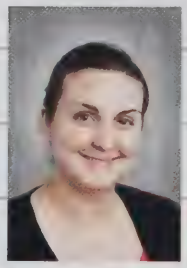
Jessica Flynn

Stephanie Lemieux

Math

Joseph Pinola

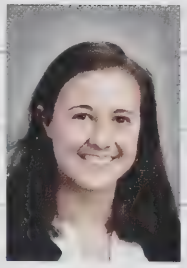
Melissa Romaine
Field Hockey

Ann Sheffield

Dr. Malinda Tupper

Department Chair
John Casali

Michael Blase

Stephen Burrill
Boys Basketball

Paula Curley

Kate Danner

Natasha Ganson

Robert Harris

John O'Connor

History

Amy Quinn
Girls Basketball

Jennifer Rodger
Yearbook, Swim & Dive

James Sweeney

Susan Vaccaro

Department Chair
Jennifer Orlinski
GCP

Jason Andalo

Zachary Carey

Matthew Curran
Dean, Boys Track & Field

Kate Curtin
Student Council, Swim & Dive

Tyler Goncalves

Laura John
Anime Club

Allison Leichtman
EYC

Jeffrey Loja
Track & Field

Rebecca Newman
NHS, Girls Soccer

Donald Oliveira

John Sarianides
Dean

Molly Uppenkamp
Debate Club

English

Department Chair
Teresa Drummey

Stephen Angelini

Kathryn Benson

Elizabeth Colahan
Mustang Gazette

Lindsey Connolly
AWOD

Maria Gonzalez

Kendra Leavitt
Yearbook

James Lee

Angela Logan

Michael Mainuli

Emily Mullaney

Brigid Sandstrum

Julie Treloar

Special Education & Paraprofessionals

Department Chair
Dan DeLuca

Melissa Blackburn
Special Education

Audrey Busa
1 - 1 Aide

Michael Brierley

Marie Colella
Paraprofessional
Aide

Cameron Davis
1 - 1 Aide

Shelbe Doliner
Paraprofessional
Aide

Dianne Ehrlich
Paraprofessional
Aide

Michael Flaherty
Paraprofessional
Aide

Michele Hilley
Speech

Alanna Keady
Paraprofessional
Aide

Chrissy Laraia
TASC

Suzanne Linehan
1 - 1 Aide

Lesedi Malete
Paraprofessiona
l Aide

Maureen Manning
Speech

Tom Manning
TASC/Aide

Brian Martinelli
Alternative
Classroom

Kelly McGowan
Paraprofessional
Aide

Janet Miller
SPED Remote

Maura Mitchelson
SPED Education

Ellen Molloy
Paraprofessional Aide

Meghan Mottau
Special Education

Greg Noble
TASC

Caitlin Nottebart
Special Education

Kerri-Ann Quinn
Special Education, Dean

Molly Satter
Paraprofessional Aide

Karen Shilo
Special Education

George Stamides
Life Skills

Beth Standring
Special Education

Custodial Staff

Pete Bailey, Fernando Da Costa, Domingos Gomes, Charlie Griffiths, Joe Soars, Michael Thornton, Paul Weta

TEACHER

Best Dressed
Ms. Danner

Most Likely to be Mistaken for a Student
Mr. Goncalves

Funniest
Mr. Oliveira

Best Stories
Mr. Andalo

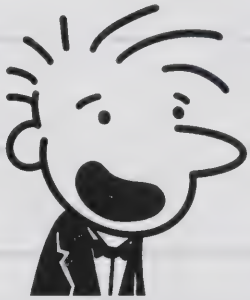

Gives the Most Homework
Mr. Betz

Most Likely to go on a Tangent
Ms. Treloar

Most School Spirited
Ms. Glynn

Most Likely to Take a Student's Phone
Ms. Kelley & Ms. Quinn

SUPERLATIVES

Most Likely to Put You on Blast
Mr. Merenda

Most Likely to Teach Past the Bell
Mr. Lee

Most Sarcastic
Mr. Oliveira

Most Likely to Give You a Detention
Mr. Curran

Most Likely to Win Jeopardy
Mr. O'Connor

Most Passionate About Her Job
Ms. Danner

Best Car
Mr. Loja

SENIORS

SENIORS

SENIORS

2021

SENIORS

SENIORS

SENIORS

N
Message From the Dean

Mr. Curran

Class of 2021,

Congratulations! The past four years have been a rollercoaster of sorts. From social change to pandemic, and you worked to make it to graduation. The perseverance learned in your time here will serve you well in the future. It has been an honor to serve you as a dean the past four years.

Now, as you go your separate ways to make your mark in the world, know that you are a part of an exclusive club, the NHS Class of 2021. Keep in touch with each other as you go your separate ways. Do great things, but stay connected to each other, and remember your roots.

Mr. Curran

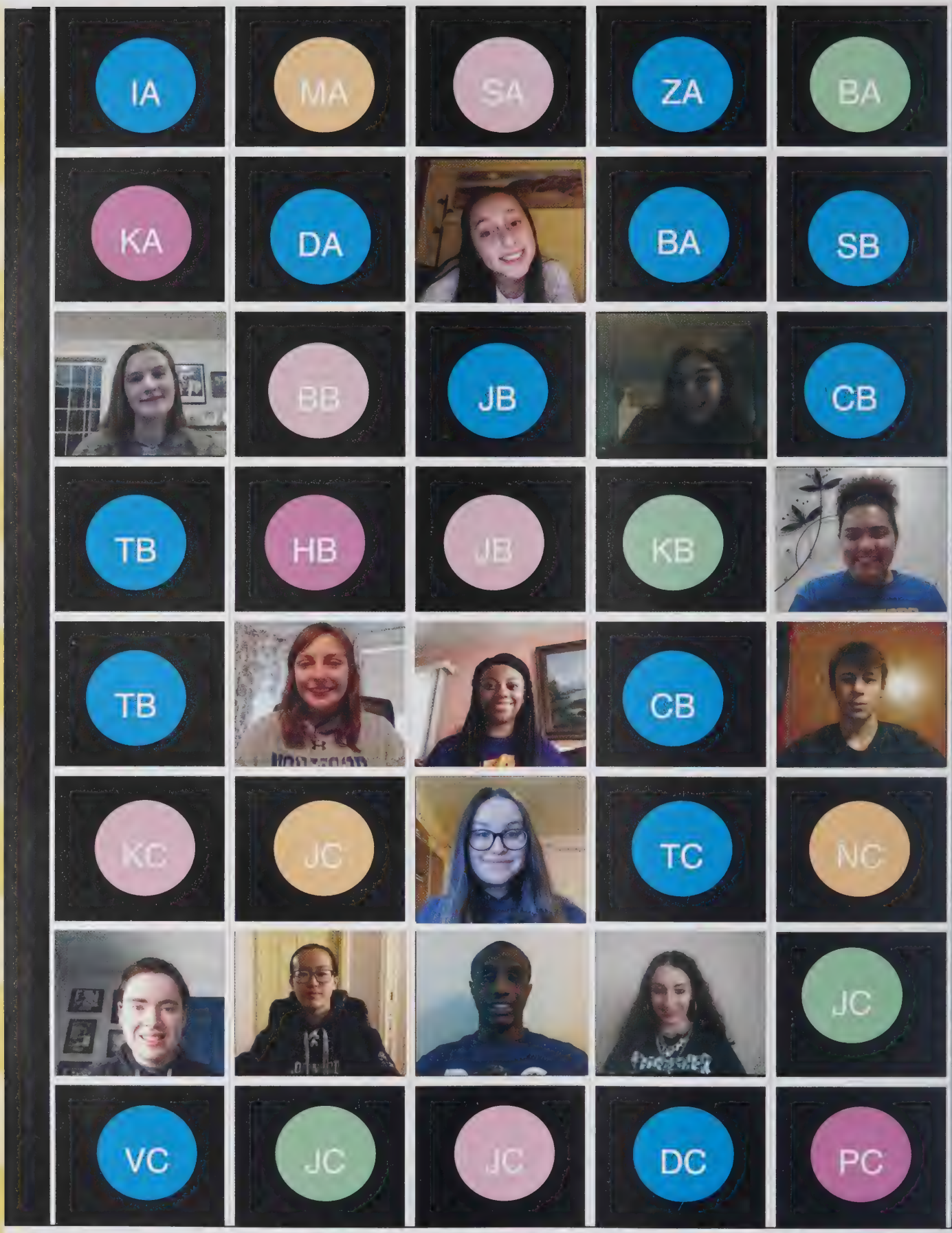

Class of 2021

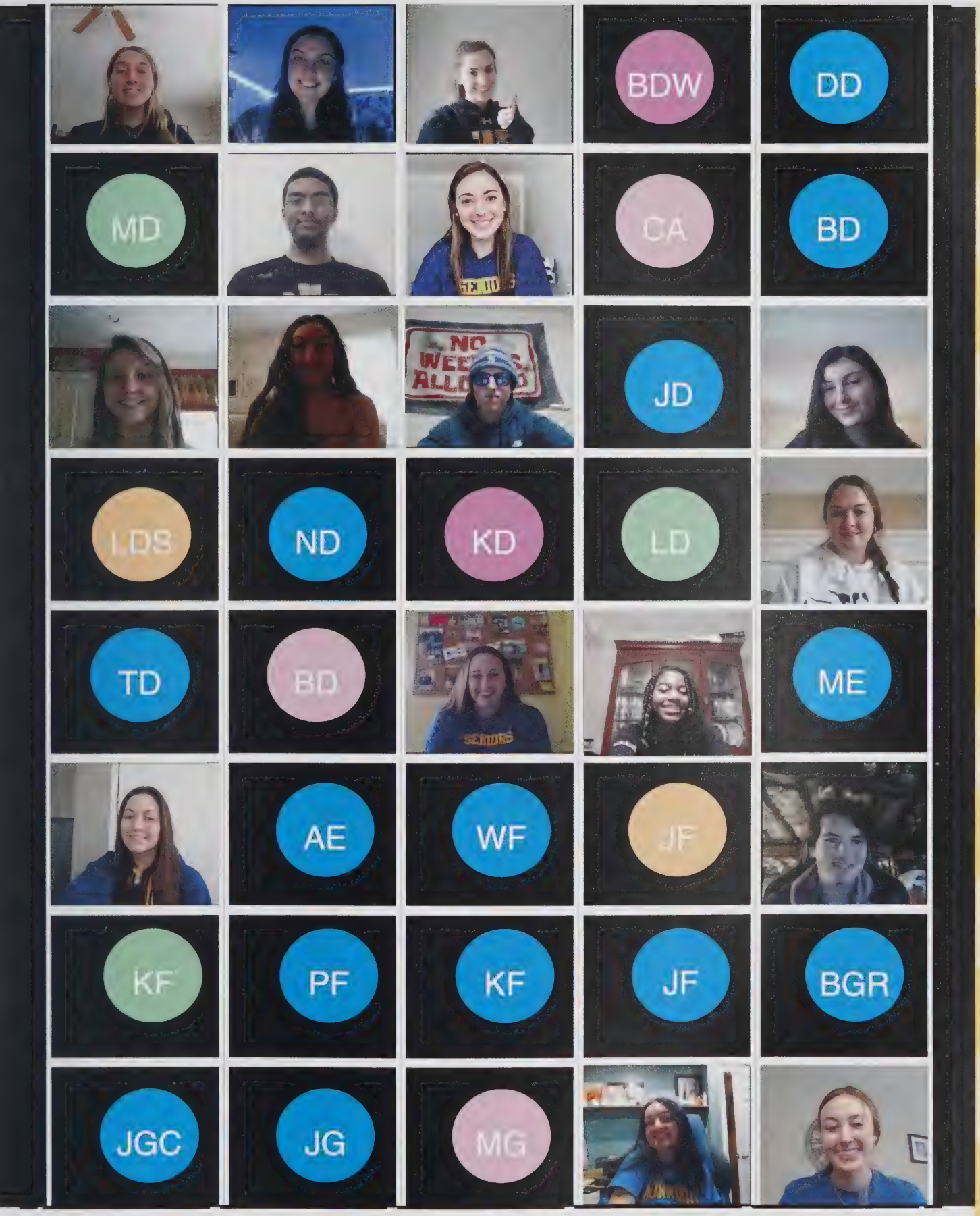

Turn on captions

Present now

Class of 2021

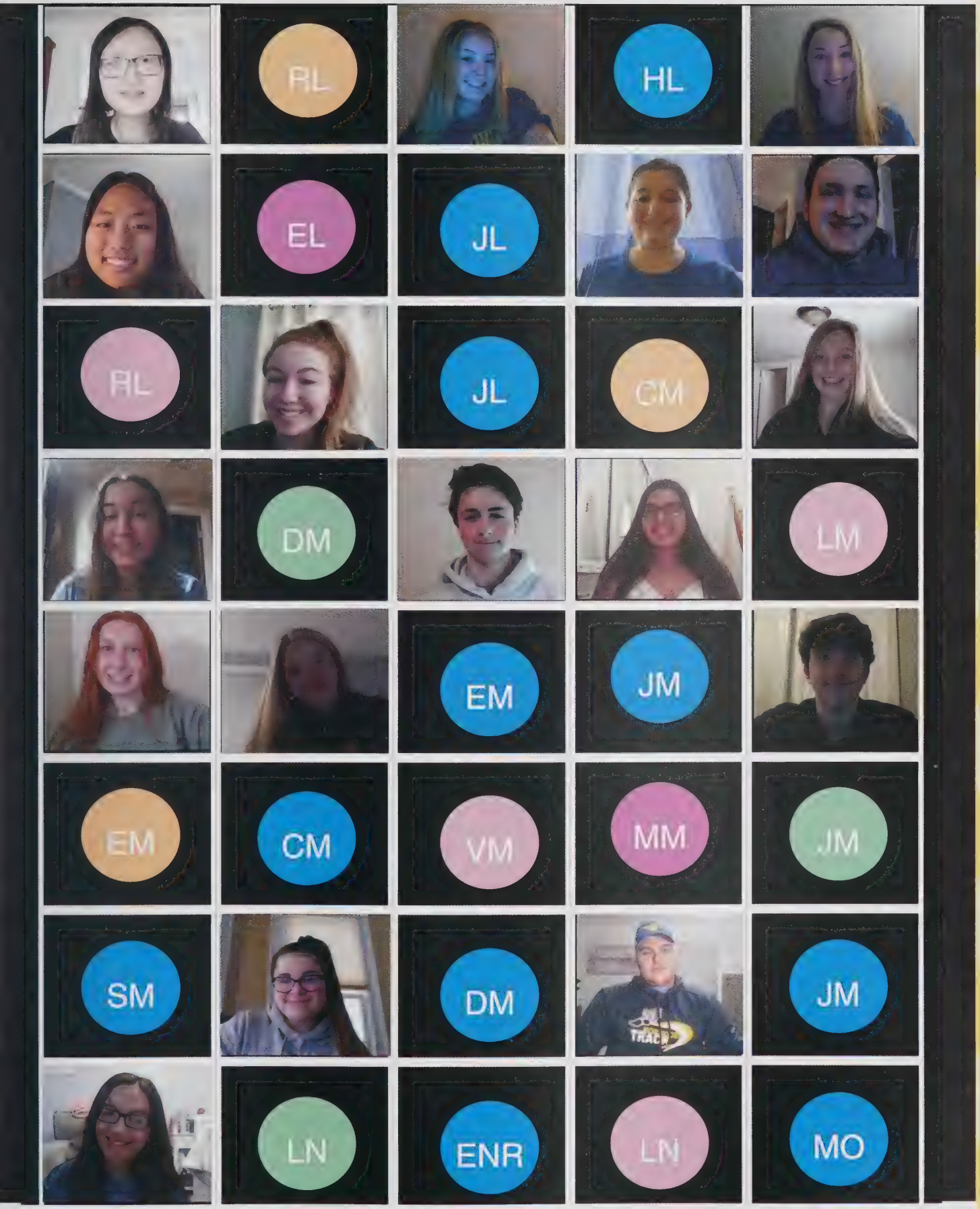

Turn on captions

Present now

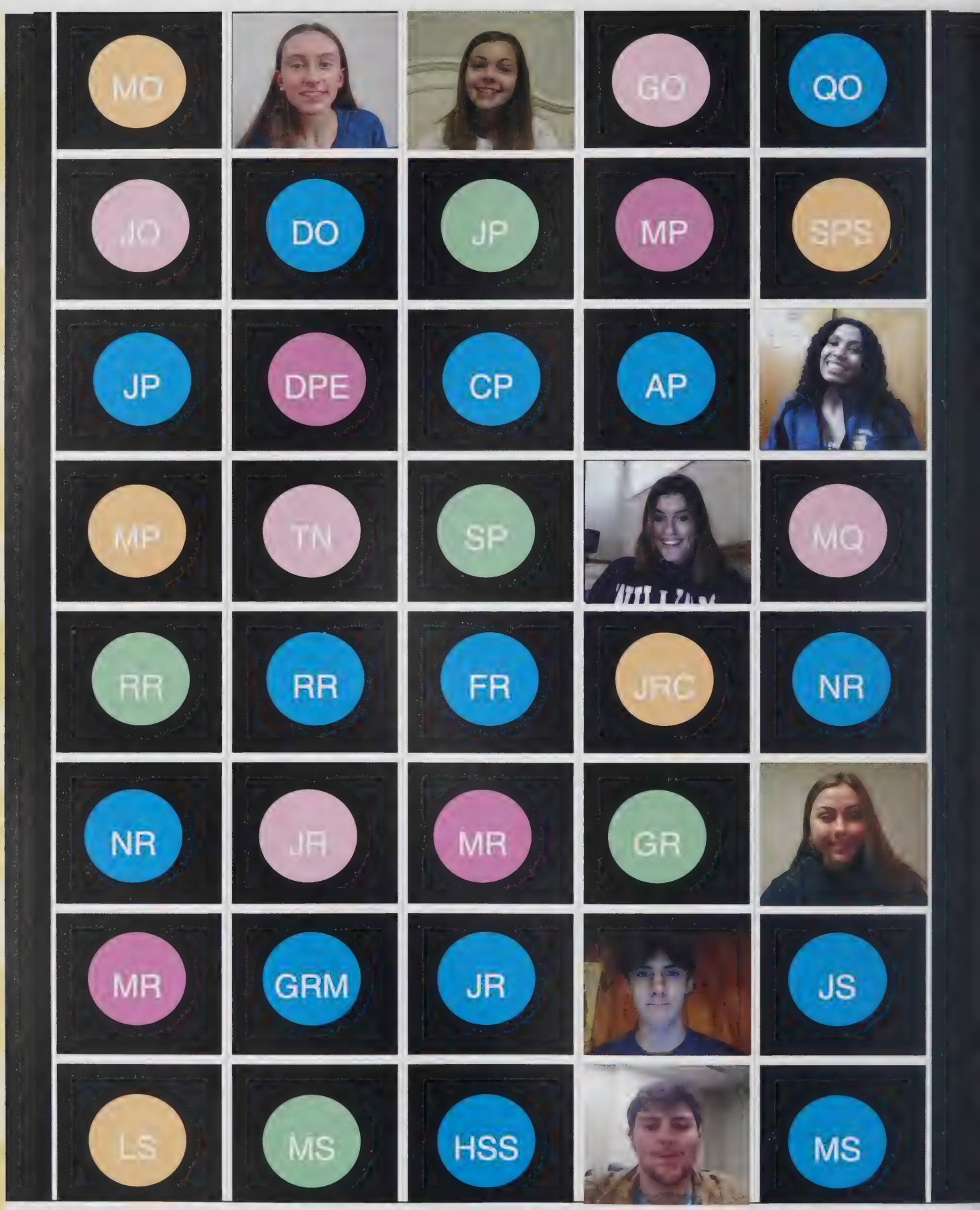

Class of 2021

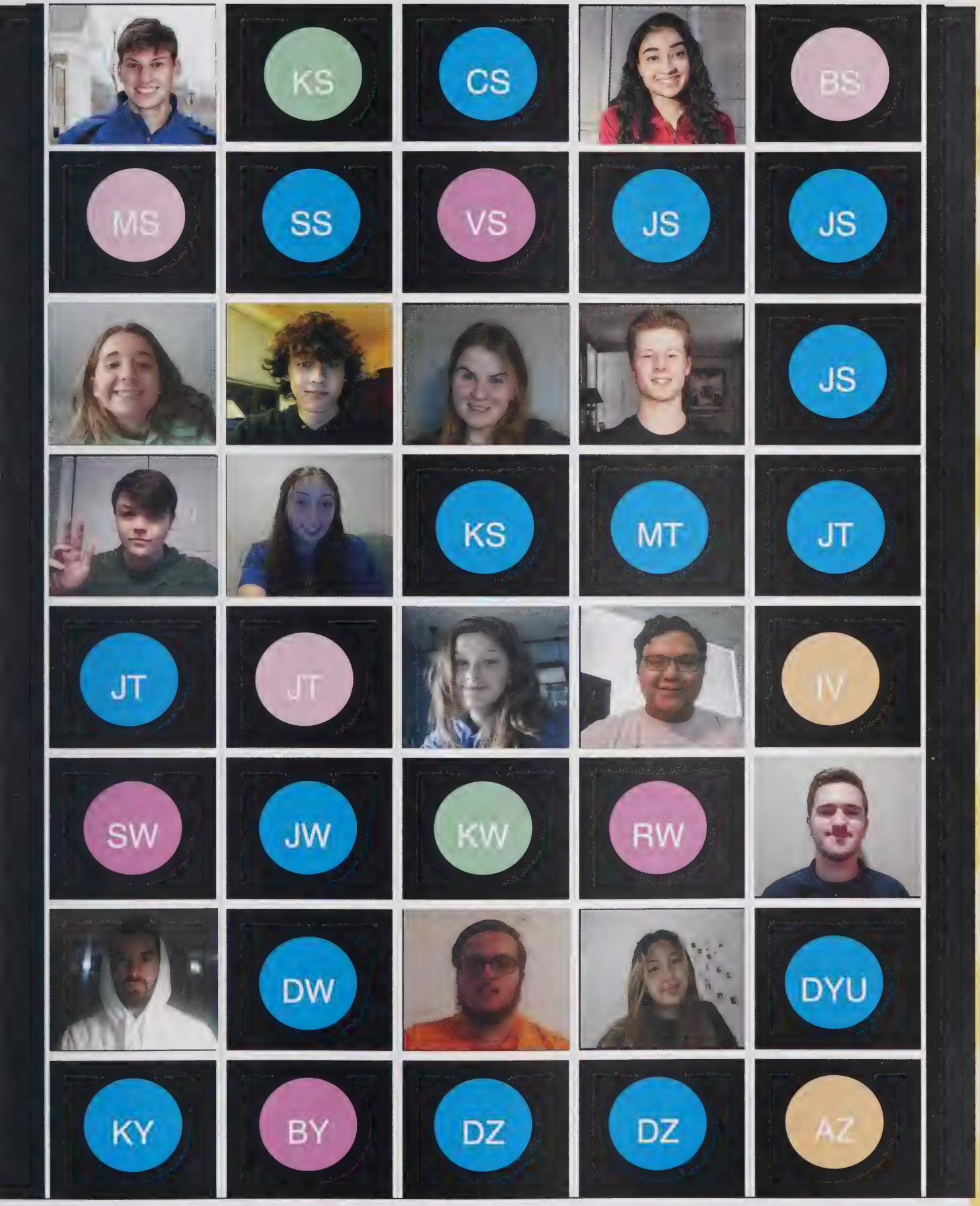

Turn on captions

Present now

2021 Class Officers

President
Juliana O'Neil

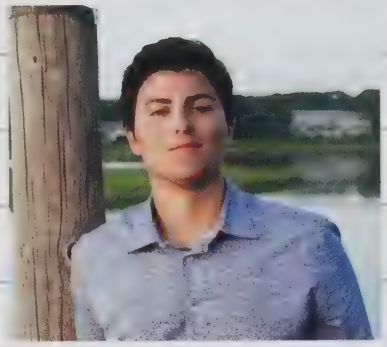

Vice President
Anthony Scavotto

Secretary
Mollie Cronin

Boys Treasurer
Joey Demarais

Girls Treasurer
Meghan MacDougall

Boys Athletic Advisor
Robbie Wladkowski

Girls Athletic Advisor
Rose Donovan

Fine Arts Advisor
Marisa Geary

NHS CLASS OF 2021

ISAIAH ACEVEDO

NHS CLASS OF 2021

MARIANNA ACHI

"I don't know where I'm going from here, but I promise I won't be boring." — David Bowie

SAMARA ADDO

NHS CLASS OF 2021

ZACHARY AGONIS

NHS CLASS OF 2021

BRENDAN ALLEN

NHS CLASS OF 2021

JEREMY ALLEN

NHS CLASS OF 2021

KERVENS ALLIANCE

NHS CLASS OF 2021

DECLAN ANDREWS

"All our dreams can come true, if we have the courage to pursue them." — Walt Disney

SHAELYN AVERY

NHS CLASS OF 2021

"Drive away and try to keep smiling. Get a little rock and roll on the radio and go toward all the life there is with all the courage you can find and all the belief you can muster. Be true, be brave, stand."
— It, Stephen King

Swim and Dive team 9-12 (Captain 12), Model United Nations 10-11, AWOD 11-12, National Honor Society 11-12
"Happiness can be found even in the darkest of times, if one only remembers" that school ends at 2:30.
— Dumbledore

BASSAM AWDE

SAVANNAH-LEIGH BANNON

HAILEY BARROWS

Ice Hockey 1-4, Baseball 1-4
Senior Babe Champions 2020
"Leave the guns, take the cannolis"- Peter Clemenza
Thank you Mom, Dad, Delia, Papa, Mimi, family and friends

"Life is what happens while you're busy making other plans."
— John Lennon

Thanks to all the people that made high school fun.

Cross Country 1-4 (Captain 3-4), Indoor Track 1-4, Outdoor Track 1-4, EYC 1-4, National Honor Society 3-4
#Shmickle
"Start where you are. Use what you have. Do what you can." - Arthur Ashe
Thanks Mom & Dad!

BRENDAN BARTUCCA

JAMES BEAUCHEMIN

OLIVIA BEAUDET

A wise woman once said...
"I'm not going to class, meet me in the bathroom"
—TB

I'm way cuter in person.

NHS CLASS OF 2021

TIFFANY BESLEY

HEVIN BEYAZTAS

JOSE ARTHUR BITTENCOURT

NHS CLASS OF 2021

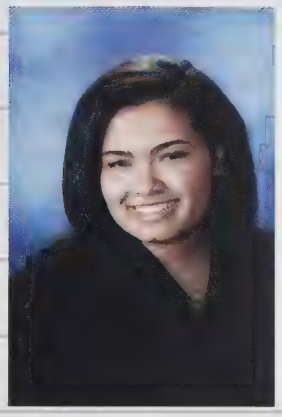

"Sometimes I'll start a sentence and I don't even know where it's going. I just hope I find it along the way." —Micheal Scott

"I have no idea how to do taxes or pay rent but at least I know y=mx+b." Basketball 1-4 (captain 4) Soccer 1-4 (captain 4). MB CB SB. Hi Mom and Dad

KEILIN BONILLA

JAYDA BOYKIN

TAYLOR BRINCKLOW

Gymnastics 1-4 (Captain 3-4), National Honor Society 3-4, Yearbook Club 3-4 "Sorry, I have gymnastics." Thank you Mom, Dad, my teachers, and my friends and family for everything! Love you guys!!

NHS CLASS OF 2021

"That's what success is for; to say 'suck it' to people who dumped you" —Unknown. Thank you mom and dad! <3

ELIZABETH BRODERICK

BIANA BUISSERETH

CAPRICE BUSH

Ice Hockey 1-4, Lacrosse 2-4

Marching band 1-4, A Cappella 1-4, Madrigals 3-4, Drama 1-4, Swim Team 2 "That's the silver lining I've been looking for." —Ginny Weasley. Thank you to all my friends and family.

"Thought somebody said I ain't made it -moneybagg yo."

KYLE CAHILL

KRISTEN CAMPBELL

JAYLYNN CANTAVE-CALLENDER

"Now we don't have time to unpack all of that!"
— John Mulaney

MARIANNA CAREY

"Intelligence is intuitive. You needn't learn to love unless you've been taught to fear and hate"
—Saul Williams

THOMAS CARROLL

NHS CLASS OF 2021

NATHAN CARTER

AWOD 3-4, Town Government Day 2-3, Thanks Mom and Dad, Caitlin, Molly and Megan!

"Sometimes I'll start a sentence and I don't even know where it's going. I just hope I find it along the way."
— Michael Scott

LIAM CAULFIELD

250 characters? Okay. Loki, Zuko, Misty, Nina Rosario, Evan Hansen, Magnus Bane, Leo Valdez, Starr Carter, Guildmaster Wigglytuff, Citra Terranova--What do you mean I'm doing it wrong? Hey, don't cut me off yet! I didn't reach the character limit!

SHERRY CHEN

NHS CLASS OF 2021

JAMES CLARY-WASHINGTON

"Be your own kind of beautiful."

ANGELINA CLAYTON

NHS CLASS OF 2021

JILLIAN COAKLEY

"It's been a long 4 years, but I've served my time and I'm ready to go."

VIVICA COARD

NHS CLASS OF 2021

JARED CONNELL

NHS CLASS OF 2021

JAE-MARIO CORRIELUS

Baseball 1-2

Thanks Mom, Dad & John

DANIEL COTTER

Captain of Cross Country Team

"The hardest choices require the strongest will."

PRESTON COYLE

Student Council 2-4, Track and Field 2-3, Soccer 1-2, The Wem, CM JR JL NS, yolo, "Still mad Keely went to Dexter."

Thank you mom & nanny!!

MOLLIE CRONIN

Field hockey 1-4 (captain 4), Ice hockey 1-4, Lacrosse 1-4, Spirit club 1-4, Friendship club 3-4, Humina, Humina, Humina! Who's this? That's my mom... Awkward- CAT #ohyeah #chicas #stonks #hockeypella #BEANS #classic Thanks mom and dad<3

MARGARET CURRAN

Volleyball 1-4 (Captain 3-4) Friendship Club 1-4 (VP 4) Latin Nat'l Honor Society 2-4 MO, SE #Cridge "Life without left-handed people wouldn't be right." -C.R. Manske Thanks Mom, Dad, and Danielle, you're the best!!

ALEXA CURRIVAN

I may be an atheist, but I'ma pray for y'all.

BRYANNA DALENCOURT-WILSON

NHS CLASS OF 2021

DEMAURI DANIELS

NHS CLASS OF 2021

MONA DARWICH

Math Team Co-President and Cross Country Member

VENKATA DASURI

Field Hockey 1-4 (Captain 4), Track & Field 2-4, Lacrosse 1-4,
"I'm fast. To give you a reference point, I'm somewhere between a snake and a mongoose. And a panther." - Dwight Schrute
Thank You Mom, Dad, Georgie, and all my friends!!

CAROLINE DAVEY

"The lack of money is the root of all evil." -Mark Twain

CHRISTOPHER DEANGELIS

NHS CLASS OF 2021

BETTYANNETTE DEJESUS

Field Hockey 2-4, The Wem.
"I solemnly swear I was up to no good" - Fred and George Weasley

Thanks Mom and Dad

ANNELISE DELANEY

Jazz Ensemble, Brass Quintet, National Honor Society, Tri-M Music Honor Society, National Spanish Honor Society
"We cannot become what we want by remaining what we are." -Max Depree
Thank you to my family, friends, and teachers that have inspired me!

JESSICA DELLI CARPINI

Stuco 1-4; Golf 1-4; Hockey 1-4(JV Capt 3); Baseball 1-4; "Pound it. Noggin. See yah"- Tyler Toney; Danner 3-peat; Shoutout to the fam, the homies, and Ms. Long

JOSEPH DEMARAIS

Football 1-4
Basketball 1
Baseball 1-4 (captain 3-4)

"Life's a garden, dig it."
- Joe Dirt

JASON DENEHY

Field Hockey 1-2, Lacrosse 1-4, The Wem. No, I never found my Romeo.

JULIETTE DESHARNAIS

NHS CLASS OF 2021

LUANNA DESOUZA STIVAL

Thank you mom and dad and all the teachers who have helped me get here.

NIAMH DEVANEY

Softball 1 Gymnastics 1-2,4 Cheerleading 1-4 (Captain 4) "And I knew exactly what to do. But in a much more real sense, I had no idea what to do." - The Office Shout out Og's Thank you Mom, Dad, Madi, Zach, Ooma and Papa

KENDRA DITULLIO

NHS CLASS OF 2021

LORENT DOLLOMAJA

Soccer 1-4, Gymnastics 1-4 (Captain 4), Lacrosse 1-4, Student Council 1-4, NHS Update 2-4, Spirit Club 1-4. "Be smart Be safe". Thanks Mom, Dad , Mamma, and Kate. Thank you Mrs. Crimmings. The Wem, NS, CM, JR, KS, JL!

ROSEMARIE DONOVAN

Baseball 1-4, Hockey 1-4, LV4L, Grubbin n' Dubbin, Senior babe champs 2020, shoutout to the fam love y'all.

Vote Dooley.

THOMAS DOOLEY

NHS CLASS OF 2021

BRENDA DUARTE

Basketball 1-4(Capt 3-4) FH 1-4 NHS Update 3-4 "Never shall I forget the days I spent with you. Continue to be my friend as you will always find me yours."- Beethoven Thanks MDB

CATHERINE EARLE

Volleyball 1-4, Madrigals 3-4, Robotics 4
"And if it's an illusion, I don't want to wake up, I'm gonna hang onto it. Because the alternative is an abyss, Is just a hole, a darkness, a nothingness. Who wants that, you know?" - SZA

UCHENNA DIANA EKECHUKWU

Artstangs/Art Honors 2-4, Impact Norwood 3-4, AWOD 3-4, Math Team 2-3
"Goodbye for now, but I'll see y'all soon in therapy!"

MARIAM EL AWAD

Volleyball 1-4, LC, MO, AG
#ridge, "If it weren't for the last minute, nothing would get done." -Rita Mae Brown.

Thanks mom and dad!

SOPHIA ELIOPOULOS

"They asked me where I'm moving, I said on to better things."

ALEXANDRA EPPOLITO

Soccer 1-4, Tennis 1-4, Hockey 1.

WILLIAM FEHM

Volleyball, Lacrosse
"Sometimes you will never know the value of a moment until it becomes a memory"
- Dr. Suess
Thanks Mom, Dad, and Lyss!

JENNA FLAGG

"I just do what I does cause I is what I am and sometimes, it be like what it do."

#RoofBench

AIDAN FLAHERTY

NHS CLASS OF 2021

KAITLYN FLAHERTY

NHS CLASS OF 2021

PATRICK FOGARTY

Volleyball 1-4, Tennis 1-4 (Captain 3-4),

Stop wasting time wishing your life away and start living in the moment.

KAITLYN FORD

Wrestling 2-4.

"It's all fun and games 'til someone loses an eye, then it's just fun you can't see." -James Hetfield.

Thank you to Mom, Dad and Courtney.

JAKE FRANCIS

NHS CLASS OF 2021

BRENDA GALAN RAMOS

NHS CLASS OF 2021

JOSE GALICIA CRUZ

NHS CLASS OF 2021

JAMES GAMEL

Lacrosse 1-4, Football 1-4

"I look better in person."

MICHAEL GASBARRO

The Wem Pop out, 36 Codman Thank you Marylous!

MARISA GEARY

Field hockey 1-4, Basketball 1-4, Lacrosse 1-4, Spirit Club 1-4, NHS 3-4, Yearbook 4
"This is what I look like without a mask on."
Thanks, Mom, Dad, and Danielle! Shout out to my besties since kindergarten <3

KAITLIN GILLETTE

Hockey 1-4, Lacrosse 2-4.

Thank you to Mom, Dad, Andrew, and Jason.

BRENDAN GILLIS

Soccer 1-4 (Captain 4), Hockey 1-4 (Captain 4), Hockeypella.

"High School Musical never mentioned anything about virtual classes."

MAEVE GLAVIN

Soccer 1-4 (Captain 4) I did this at 11:59 too.

MASON GOLD

"See kids, I told you I was handsome in high school."

Thank you to my parents and my friends.

ANTHONY GORDON

"It's not about the notes, it's about the passion." - Paul M. Alberta #RoofBench

ADAM GORINE

NHS CLASS OF 2021

VICTOR GREENE

"Sometimes you will never know the value of a moment until it becomes a memory." -Dr. Seuss
Thank you Mom, Dad, and my friends for always being there for me!

ALISON GRUBER

And that's a wrap on High School Musical: The Bootleg Edition

YOSELIN GUDIEL-NAJARRO

Live long and prosper.

BICKTOR GUERRERO

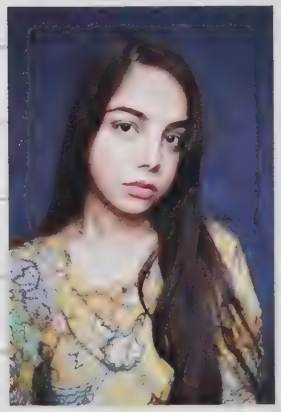

Grandpa, thank you for all you've taught me. Obrigada por tudo, vovô e vovó!

KETHELLY GUILHERME DIAS

Finally got released from this 4 year sentence! Love to my mom, dad and sisters Og`s KD RK JO

THEREZE HABIB

"You have brains in your head, you have feet in your shoes, you can steer yourself in any direction you choose." – Oh The Places You'll Go

KALEE HANSEN

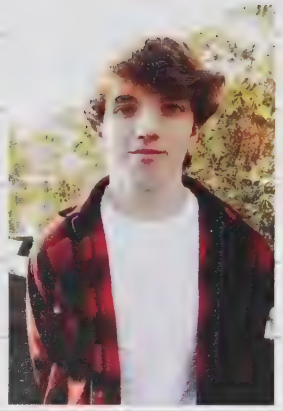

"Not everyone can become a great artist, but a great artist can come from anywhere." -Anton Ego, Ratatouille

THOMAS HARDER

Marching Band 1-4, Drama 1-4, Jazz Band 3-4 "You can't move forward without saying goodbye to the past" Thank you to all my teachers for never giving up on me.

MAXWELL HART

"But daylight is so close. So don't you worry 'bout a thing. We're gonna be alright." - Ariana Grande

BETHANY HAZERJIAN

"I don't want to belong to any club that will accept people like me as a member." - Groucho Marx

GREGORY HAZERJIAN

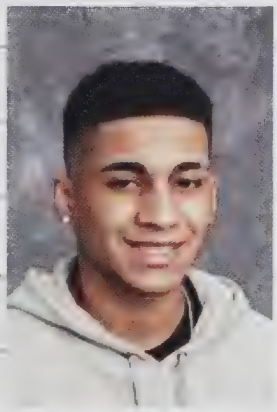

YAZMANI HERNANDEZ SANCHEZ

NHS CLASS OF 2021

I don't mess with nobody, I don't be around nobody. Popular Loner. Rod Wave

JANAE' HINDS

AWOD 3-4 "You are what you choose to be, It's not up to no one else. So be great, be kind. Don't let them dim your light!"- Kehlani Special thanks to myself, Love you mom and little bro, Mrs. Derrane and Ms.Daigle, you're the best!

JAELINN HOOD

Football 1-4, Wrestling 1-4 (Captain 3-4), Baseball 1-3, GCP, NHS, Robotics Club. "There is nothing like a challenge to bring out the best in man." - Sean Connery. Thank you to all of my family and friends.

RYAN HSU

NHS CLASS OF 2021

AIDAN HURLEY

NHS CLASS OF 2021

MARIA INGLES SALMERON

"When you're young, not much matters. When you find something that you care about, then that's all you got." -Kids (1995)

ZOE' IRVING

"I guess it does get gloomy without Black Star around, but fear not! Now that I'm here, the sun has come out from behind the clouds." — Black Star, Soul Eater

ALIYA JACKSON

NHS CLASS OF 2021

TYLAH JACKSON

Has been released from his 4 year sentence.

SIMON JAWHAR

Soccer (best team senior year) "Life is like a sandwich no matter which way you flip it the bread comes first."

JAGGER JEANNETTI

NHS CLASS OF 2021

Well, I was here for two years.

PIERRE JECROIS

"Someone is sitting in the shade today because someone planted a tree a long time ago."- Warren Buffett Shout out Jesus Christ

CHARBEL JENEID

DAVIS JORDAN

I never wanted to go here.

ANNE JOSEPH

Shout to my parents who brought me into this world. I love them and will always love them forever. Shout out to my teachers and friends. "Life is like a wheel. Sooner or later, it always comes around to where you started again." - Stephen King

JORDY JOYA

"Studies have shown he was a sk8r boy she said see you later boy." - Quackity

EMILY KEEFE

"Life isn't about finding yourself. Life is about creating yourself." - George Bernard Shaw
Thank you to everyone who has helped me grow into the person I am today. I would be lost without y'all.

ALEXANDER KHALIL

Og's JO KD TH "Take pride in how far you have come and have faith in how far you can go" Thank you to my family for pushing me to be the best version of myself!

RAYA KHALIL

Mk Stackz Entertainment

MASHA-ALLAH KHAN MATOS

Cross Country 1-4 (Captain 3-4), Track 1-4, "Oh I don't wanna be a princess, in a constitutional monarchy, parliament has all the real power" #stonks #emba #beanz #chicas #ohyeah #classic

EMMA KING

"Broken dreams quickly turn into robotic realities, for those who give into reality." - Aris

ARISTIDES KOKTSIDIS

BENJAMIN KRAVITZ

NHS CLASS OF 2021

Level up!

ALYSSA LAHAISE

Football, Track "Education is the passport to the future, for tomorrow belongs to those who prepare for it today." I'd like to thank my mom and my sister for being two important women in my life and for all the support!

RUDY SCHIENDER LAMY

Field Hockey 1-4 (Captain 4), Ice Hockey 1-4, Lacrosse 1-4, Spirit Club 1-4, EYC 3-4, National Honor Society 3-4 "Hang in there baby!" - Cat in the Hat Movie #chicas #sallysgirls #hockeypella #ohyeahhh #gerald #jvcapt Thanks, Mom and Dad!

BRIANNA LEBLANC

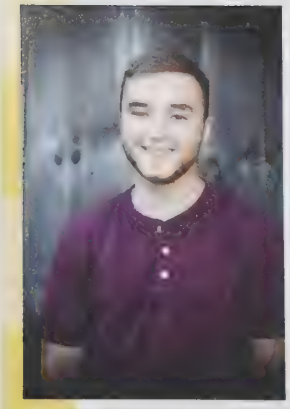

Lacrosse 1-4 Enjoy your years to come. Thank you to everyone that helped me along the way. Thanks Mom and Dad

HARRISON LEDUC

Field hockey 1-4, Lacrosse 1-4, Ice hockey 1-2, Track 3, Spirit club 1-4, EYC 3-4, AWOD 3-4, Friendship club 4. "If there's no line could we go back and do that again?" - Cat In The Hat Movie #ohyeah #chicas #gerald #hockeypella Thank you mom and dad

MARY LEE

A World of Difference 3-4, Dance 1-4, SADD 1-2, Impact Norwood 4 Daughters: GS. HM. EB. AZ. JB. BH. "I don't know what I'm gonna do with my life" - Chandler Bing Thank you to my friends and family for the great memories!

MIRANDA LEE

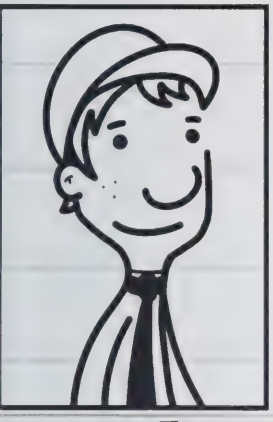

NHS CLASS OF 2021

EUSTACE LEITCH

NHS CLASS OF 2021

JAHMAREE LEWIS

I had an amazing high school experience with friends I made through Swim and Dive, Friendship Club and AWOD, that I'll miss. I want to thank my teachers for supporting me to where I am today, and also thank you mom and dad for supporting me.

MELANIE LIRETTE

I want to be one that builds a better tomorrow.

FRANCESCO LOPEZ

"Isn't that a girl's name?" -Everyone

RILEY LOPICCOLO

Thanks to Mom, Dad, Sarah, Steven, and all my friends for the support over the last 4 years.

CRISTINA LUSSIER

Hockey 2-4 (Captain 4) "You miss 100% of the shots you don't shoot." Thanks mom and dad and shoutout 29

JOHN LYDON

NHS CLASS OF 2021

COLIN MACDONALD

K&M Studio Intensive A Dance, Student Council 1-4, JR, The Wem, "Everything happens for a reason" Thank you Mom, Dad, Ben, Anna, and Owen!

MEGHAN MACDOUGALL

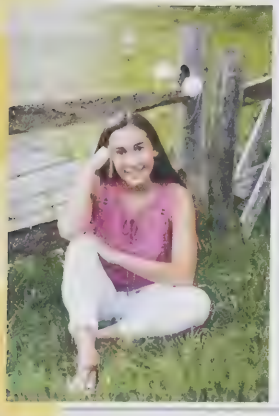

Cross Country 3-4, Gymnastics 1-4, Spirit Club 1-4 "Sure the fish is talking but is he really saying anything? No, not really." - Cat in the Hat Movie #chicas #11 #gremily35 Thanks mom and dad.

EMILY MACE

NHS CLASS OF 2021

DOMONIC MADDOCKS

Wrestling (1-4), Marching band (2-4) "Hello there" -General Kenobi

RICHARD MAFFEO

Thank you to my mom for pushing me to be the greatest that I can be, and because of her I am proud to say that I will successfully graduate high school as a first generation.

DAYRA MALDONADO

I'm super glad to be moving on from this chapter in my life, and I wish all of my classmates and teachers the best.

LAURA MALONEY

Field Hockey 1-4 (Captain), Ice Hockey 1-4, Lacrosse 1-4, Spirit Club 1-4, EYC 3-4, National Honor Society 3-4, Yearbook 3-4, "Where's the drums" - Classic #hockeypella #chicas #ohyeah #huji #stonks #gerald #sallysgirls #beans #walktoschool

MOLLY MANNERING

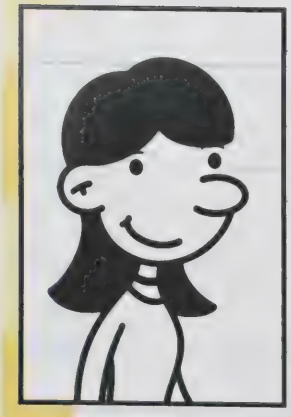

NHS CLASS OF 2021

KILEY MARTIN

"You don't feel finished because this isn't the end for you. There's no finish line. There is no end point. You just have to go." -Meredith Grey

CHLOE MASON

NHS CLASS OF 2021

EVELYN MATHEWS

NHS CLASS OF 2021

NHS Update 2-4, T&F 1-4, Soccer 1-3, XC 4, "I like to think I'm pretty good at the whole 'boots and cats' thing" #RoofBench #Shmickle Thanks Mom and Dad!

Shoutout Quizlet

JASMINE MATOS

JAKE MCCARTHY

ERIN MCDERMOTT

Basketball 1-4 (captain 4), "No no no, my Ferrari was white, not red" - Belfort. Shoutout Magzy and the boys, LV4L.

NHS CLASS OF 2021

NHS CLASS OF 2021

CAMERON MCDONOUGH

LILLI-ANN MCGOFF

VANESSA MCGRATH

People change and things go wrong, but just remember, life goes on"- Mac Miller Thanks, Gram and Gramp

My grandfather: "I don't care what they say about you John, you're ok in my books" Me: "haha thanks... wait what?"

"The future belongs to those who believe in the beauty of their dreams." -Eleanor Roosevelt

MADDEN MCMAHON

JOHN MICHIENZI

SAIBAH MOHIUDDIN

Yearbook 3-4
"You miss 100% of the shots you don't take."
-Wayne Gretzky
-Michael Scott
S/O Daughters: GS, EB, ML, BH, AZ, JB
Thank you Mom, Dad, and Matt

HAYLEY MOLEON

"Hello there" - Obi-Wan Kenobi, Special thanks to Mom, Nana, Grif, Tucker, Scotchy, Dad, Gaga, Papa, Thomas "Mac" McCormack, Ann-Marie & Owen Page, Tom "Wrench" Ly, John Doe, and the friends I've made from SHS, NHS, and beyond

DECLAN MONAGHAN

"Go confidently in the direction of your dreams. Live the life you have imagined." - Henry David Thoreau. Thanks to my family, friends, and teachers.

FARES MSALLEM

I want to thank my parents and the long list of others who have helped me get this far.

JONATHAN MURPHY

Thank you to the NHS staff and community over the last 4 years for helping me develop into who I am today! I will miss everyone who has guided me through my high school career and am eager to see what the next chapter of my life will become!

CAMILLY NETO

NHS CLASS OF 2021

LINDSEY NEWMAN

NHS CLASS OF 2021

ELMER NOLASCO RIVERA

Cheer 1-4, Gymnastics 1-4
"They say cheaters never win, but I just graduated"

LINDSEY NYCHAY

"It does not matter how slowly you go so long as you do not stop."
-Confucius

MATTHEW O'CONNELL

Soccer 1-4, Lacrosse 1-4, Swim 2-4 Latin Honor Society 2-4, Friendship Club 2-4 LC, SE #Cridge "Just go with the flow" - Unknown Thanks Mom, Dad, Emily, and Bailey!

MAEVE O'CONNOR

Field hockey 1-4, Lacrosse 1-4, Student Council 1-4, Spirit Club 1-4, EYC 3-4, NHS Update 2-4, NHS 3-4, Yearbook 3-4. Thanks Mom, Dad, Rache, and Ev! Special thanks to Mrs. Crimmings. The Wem, NS, CM, JR, JL, BG

JULIANA O'NEIL

"Worrying means you suffer twice." -Newt Scamander

GERARD O'REILLY

Had a great time with my friend Harri!

QUINLAN O'TOOLE

NHS CLASS OF 2021

JERRY OCCEAN

Cheer 1-4 (Captain 4), Gymnastics 1-4 (Captain 4), Softball 1-4 (Captain 3,4) Og's KD TH RK "Spent all this time for a piece of paper and a handshake"

JILLIAN OLBRYS

NHS CLASS OF 2021

DANIEL OLOYEDE

Indoor track 1-4, Outdoor track 2-4. "No, I don't own Palumbo Liquors" #RoofBench #11 Thanks Mom.

JONATHAN PALUMBO

Keep searching, you won't find anything.

MARC PALUMBO

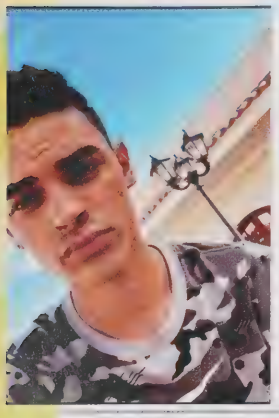

NHS CLASS OF 2021

SADIEL PARDO SANCHEZ

NHS CLASS OF 2021

KRUSHI PATEL

NHS CLASS OF 2021

JACOB PENA

NHS CLASS OF 2021

DAVID PEREZ ENCARNACION

"Every 60 seconds in Africa, a minute passes."

CHRISTOPHER PERRIELLO

"I look like Phineas but I am a platypus"

ANDREW PERRY

"I know who I am, I know my story.. so I'd rather be hated for who I am than loved for who I'm not" -Logic Thank you to those who have gotten a chance to know, love, and support the real me. It means the world...

JADE PERRY

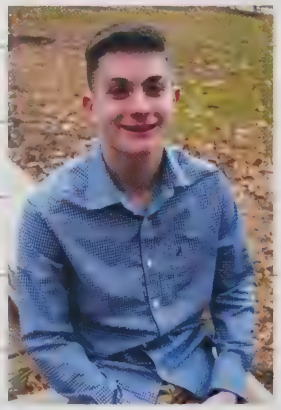

NHS CLASS OF 2021

MARCO PETRILLO

NHS CLASS OF 2021

JOSEPH PETRUZZELLI

"Tizi big Tizi" - Anonymous

TIZIANA PINTO DE SOUZA NASCIMENTO

NHS CLASS OF 2021

SYLUS PRASAD

Cross Country 2-4, Indoor track 1-4, Outdoor Track 1-4, NHS Update 2-4, Honor Society 3-4 It's pronounced "Pew-zee"

JENNIFER PUZEY

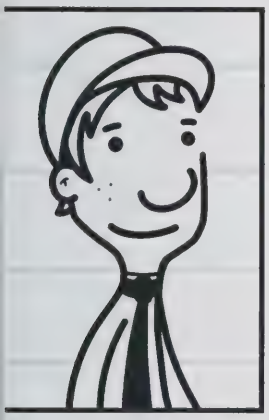

NHS CLASS OF 2021

MATTHEW QUINN

NHS CLASS OF 2021

RACHEL RAFFERTY

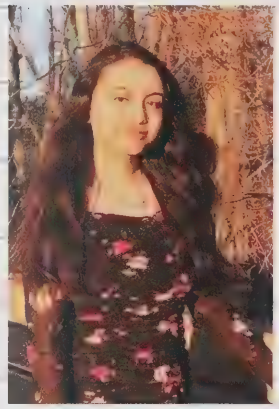

If you're reading this, future me, put this book down and do something more productive.

RUSALI RAJBHANDARI

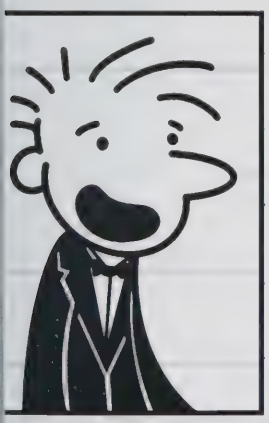

NHS CLASS OF 2021

FABIAN RAMAJ

NHS CLASS OF 2021

JONATHAN RAMOS CORNEJO

NHS CLASS OF 2021

GIOVANNA RAMOS QUIARELI

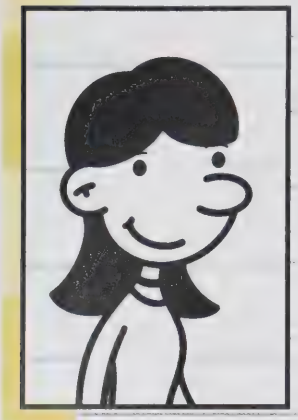

"I move about results, not about friends or things things that's televised"

NICHOLE RANDOLPH

NHS CLASS OF 2021

NYREE RESIGNAC

NHS CLASS OF 2021

JUSTIN RING

NHS CLASS OF 2021

MATTHEW RITCHIE

NHS CLASS OF 2021

ANJEALIS RODRIGUEZ

"And if you fall, stand tall and come back for more."
—Tupac Shakur

GABRIELLA RODRIGUEZ

Spirit Club 1-4, Field Hockey 1-4, Hockey 1-4 (Captain 4), Lacrosse 1,3,4 "Kate: but I'll also accept Super Thing, Thing King, Kid Dynamite, Chocolate Thunder or Ben." #hockeypella #chicas #ohyeahh #nunu #k8 #marf #princesswaffles #huji #stonks

KATHERINE ROGERS

Spirit club 9, Friendship club 9-12, "I do remember, but sometimes when I try to remember, I forget." -Winnie The Pooh #k8 #nunu

MURPHY ROWAN

NHS CLASS OF 2021

GUSTAVO RUBERTH MENDONCA

NHS CLASS OF 2021

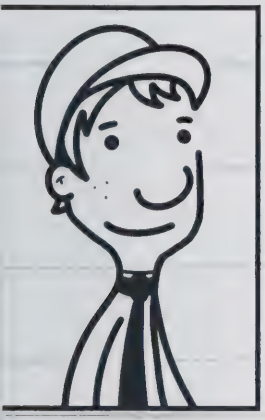

Hockey 1-4 (Captain 3 and 4)
"Hey two-nine", shoutout Lydon and the boys, Thank you mom and dad.

JAKE RUSSO

XC 3-4 (JV Captain) TF 2-4 Stuco 1-4
"Never trust someone with two first names."
#RoofBench

JOHN RYAN

CHRISTIAN SALES

"Swiftie first, human being second"

JASMINE SAMULONIS

You can catch a lot of flies with honey, but you can catch more honeys being fly.

LEILANY SANCHEZ

"What exactly is the function of a rubber duck?" - Arthur Weasley

MEA SANGIACOMO

"The way he leaps off of rooftops and flips backwards to face the camera before falling into a head first dive is just full of the exaggerated swagger of a black teen"
#RoofBench

HECTOR SANTOS SUAZO

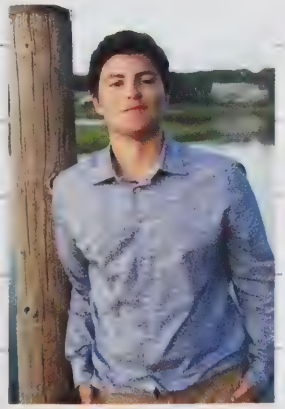

Lacrosse 1-4, Friendship Club 3-4, NHS Update 2-4, Mustang Mentors 3-4, Spirit Club 1-4, Student Council 1-4, National Honors Society 3-4. "But I survived, and I can thrive in the chaos that is to come" -Maul. Shoutout PBS

ANTHONY SCAVOTTO

"Life is like a sandwich, whichever way you flip it, the bread comes first."

MATTHEW SCHICK

Soccer 1-4 (Captain 4), Basketball 1-4, Baseball 1-3, Track 4
Thank you Mom and Dad for supporting me through it all, and good luck Konrad.
"I always remember the games, I don't remember many games."- Karl

KARL SCHLETZBAUM

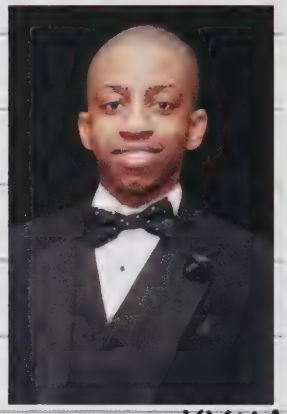

"Above all, children need our unconditional love, whether they succeed or make mistakes, when life is easy and when life is tough." - Barack Obama

KYMAURI SEAMS

2020 was a thing.

CONNOR SEGREVE

Madrigals 1-4, Volleyball 1-4, Robotics 1-4, EYC 1-4
"Success is not for the chosen few, it's for those few who choose it" -Paul Tobey
Thank you Mom and Dad for your endless support!

KHUSHI SHAH

BANEEN SHAKARCHI

NHS CLASS OF 2021

Stay positive test negative Thanks mom dad and the boys

MACGREGOR SHARKEY

Triplet 2/3, The Wem, RIP cheer, I don't like quotes

SYDNEY SHARKEY

Triplet 3/3, Hockey, "Facts I don't like them either Syd"

VIVIENNE SHARKEY

NHS CLASS OF 2021

JARED SHEA

"The main thing is to make history, not to write it."-Otto Von Bismark Thank you to Dr. Crowley for giving me a class I looked forward to learning in, Thank you to the people that taught me the importance of quality and quantity.

JACK SILLETTI

Dance 1-4 Spirit Club 1-4 Yearbook 3-4 NHS 3-4 SHS 3 ML HM EB BH JB AZ EM MM MS "They don't know that we know they know we know" -Phoebe. Thank you to my family, teachers, and dogs for everything. #keepslaying

GRACE SMELSTOR

"It matters not what you've done, but what you do with what you've done and what you did do as it has been done to do with what you didn't do is what doesn't matter."

JUSTIN SMITH

Swim 1-4 (Captain 4), Lacrosse 1-4, Spirit Club 1-4 "We're almost there and nowhere near it. All that matters is that we're going" -Lorelai Gilmore #walktoschool #thevan #goodbyex Thanks Mom, Dad, Kevin, Bridget, Maddie and all my friends

MEGAN SOPLE

Hockey 1-4 (Captain 4), Golf 1-4 (Captain 4), Lacrosse 1-4, NHS Update 2-4, "Great moments are born from great opportunities."- Herb Brooks Thanks Mom, Dad, Joe, and Emily, RD, KS, CM, JL, JR, MM, JO, MC. Special thanks to Ms. Nottebart.

NICHOLAS SPADORCIA

JAMES SPELLMAN

NHS CLASS OF 2021

Thank you to my Mom and Dad, for always having my back and being there and my friends for sticking by me. "These walls are funny. First you hate 'em. Then you get used to 'em. Enough time passes, you get so you depend on them." - Red

RYAN STEELE

Softball 1-4, Hockey 1-2, Field Hockey 1-4, Spirit Club 1-4, EYC 2-4, Friendship Club 4. "Honey, it was ruined when she bought it."- Cat in the Hat Movie. #chicas #stonks #ohyeah #dairyqueen. Thanks Mom and Dad!

GRACE SULLIVAN

NHS Update 1-4, "Everything happens for a reason", Shoutout Do Over Don't

KEVIN SULLIVAN

I've been over this.

MICHELLE TANNOUS

Madrigals, Drama Troupe, A World of Difference, Swim "We been hurt, been down before...wanna kill us dead in the street for sure...my knees gettin' weak...but we gon' be alright"- Kendrick Lamar I love you, Mama !!

JAYDA TAYLOR

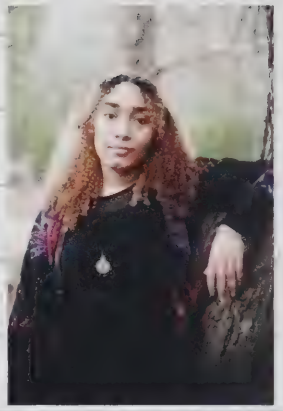

Trust the process.

JORDANE TAYLOR

Wrestling 1-4 (Senior captain), Tri Valley all star 3. New England Gold Wrestling 1-4. Nationals Virginia Beach. Football 1-3. Thanks Coach Camp and Coach McDermott Thanks Mom and Dad !

JEDADIAH THOR TINLIN II

Soccer 1-4, Lacrosse 1-4, The Wem, This was nothing like High School Musical.

ALISON TRAHON

Marching Band 1-4 Jazz Band 1-4 "I've learned to just say 'here' whenever the teacher hesitates while taking attendance" #RoofBench

PYOTR UMBAY-GULIAEFF

Soccer 1-2. Basketball 1-3. "First, think. Second, believe. Third, Dream. And finally, dare".

ISABELLE VITARISI

"Oh I wish I could but I don't want to." -Phoebe Buffay

SYDNEY WAITEKUS

NHS CLASS OF 2021

JAMES WHELAN

It's been good.

KEVIN WHITE

Just minding my business.

RYAN WHITE

Soccer 2-4, Hockey 1-3, XC 1, National Honor Society 3-4 "The only person you are destined to become is the person you decide to be." –Ralph Waldo Emerson Thanks Mom, Dad, and Isla! I couldn't be where I am without your love and support. Love you

LIAM WILSON

Baseball 1-4 (Captain 3-4), Football 1-4, Golf 4, Basketball 1 and 4, Student Council 2-4, Friendship Club 3-4, National Honors Society 3-4

ROBERT WLADKOWSKI

NHS CLASS OF 2021

DAVIDA WOOD

NHS CLASS OF 2021

NATHAN WROE

Who

SYDNIE WU

NHS CLASS OF 2021

KATIE YANES

NHS CLASS OF 2021

DEYSI YANES UMANZOR

NHS CLASS OF 2021

I'm going to go stand outside and if anyone asks tell them I'm outstanding.

Don't allow our doubts today to limit our tomorrow.

BRYAN YUEN

DYLAN ZALANSKAS

DANTE ZALDIVAR

Ice hockey 1-4, Field hockey 1-3 Daughters: ML,GS,HM,EB,JB, BH "Goodbye everyone, I will remember you all in therapy" - Plankton Thanks mom and dad for helping me get through these last four years!!

ASHLEY ZAMMITO

Senior Survey

100% of seniors have an Instagram and Snapchat account

92% of seniors get tired climbing the stairs at NHS

92% of seniors plan on going to college

86% of seniors have a TikTok account

82% of seniors plan on coming back to visit NHS after graduation

80% of seniors passed their permit test on the first try

80% of seniors are taller than Mr. Olveira

77% of seniors passed their license test on the first try

75% of seniors have made honor roll

71% of the senior class has a job

69% of seniors have seen an NHS drama production

67% of seniors play a varsity sport

52% of seniors have smuggled coffee into class

51% of seniors have waited in the line at Spot for over an hour

49% of seniors have called a teacher "mom" or "dad"

48% of seniors plan on going to college out of state

42% of seniors plan on living in Norwood in the next 10 years

37% of seniors have dyed their hair

35% of seniors have played basketball at the Civic

21% of seniors have dated someone for longer than a year

.03% of seniors plan on going into the military

CLASS OF 2021...

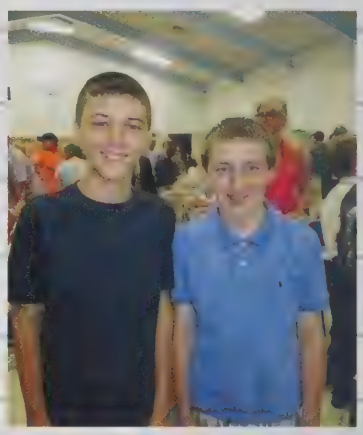

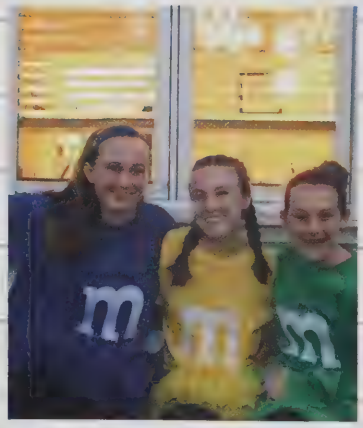
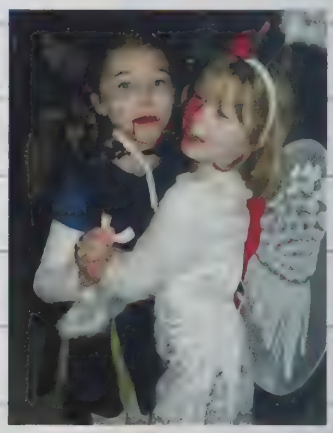

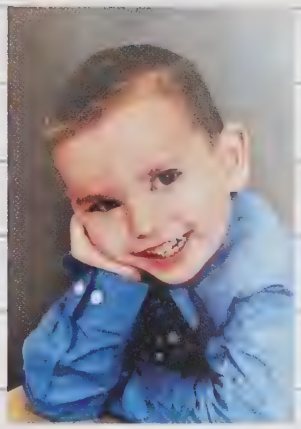

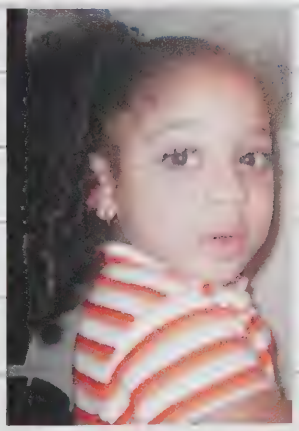

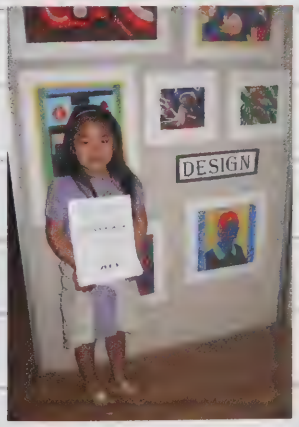

THROUGH THE YEARS!

In 10 Years...

Samara Addo will have graduated with her PhD and hopefully be living her best life.
Shaelyn Avery will be successfully working hard as an Athletic Trainer.
Savannah-Leigh Bannon will be fulfilled with the life she is living and proud of how far she has come.
Hailey Barrows will be working at a hospital and living in a one room apartment because of her crushing college and medical school student debt.
Brendan Bartucca will be living lavishly in Turks and Caicos after selling Mr. Franks to Mac, Kyle, and Aidan.
James Beauchemin will be doing something.
Olivia Beaudet will be running around the world.
Tiffany Besley will be back home in NYC and will be successful.
Hevin Beyaztas will be wondering how 18 year old me could've ever expected what's happened in the past 10 years.
Jayda Boykin will be making bank, living beach-side.
Taylor Brincklow will be working at a hospital and have kids.
Lizzie Broderick will still be working at Broderick Gymnastics.
Caprice Bush will still be trying to figure out what she wants to do in life.
Kyle Cahill will be trying to get hold of Harry Leduc for a reunion.
Jaylynn Callender will be living in Atlanta experiencing life to her fullest potential.
Kristen Campbell will be living in NYC, with at least two dogs.
Marianna Carey will be making the world a kinder place.
Thomas Carroll will have changed the world.
Liam Caulfield will hopefully be an architect anywhere, making money.
Sherry Chen will be living with multiple pets (including but not limited to dogs and snakes), making interactive games that'll blow your mind.
Angelina Clayton will be a fashion designer.
Vivica Coard has no idea what she will be doing.
Preston Coyle will be a successful computer engineer.
Mollie Cronin will probably still be in Marisa's basement.
Margaret Curran will still probably not be tik tok famous.
Lexi Currivan will still be color-coding her agenda only this time for her elementary school class.
Bryanna Dalencourt-Wilson will hopefully be far from here.
Siva Dasuri will be around Norwood making the town a better place and keeping in touch with everyone.
Caroline Davey will own Daddy's Dairy and be making millions of dollars off of ice cream.
Chris DeAngelis will be making money.
Annie Delaney will be in Cape Cod on her dad's boat with her family.
Jess Delli Carpini will be teaching English classes & listening nonstop to music by Shawn Mendes!
Joey Demarais will be summiting Mount Midoriyama in his free time.
Jason Denehy will be the next Brennan Huff.
Juliette Desharnais will be living in an apartment in Boston like Blair Waldorf.
Niamh Devaney will be working at a hospital working as a Child life specialist helping kids and making them feel better.
Kendra DiTullio will be working for the FBI.
Rose Donovan will still not have her license.
Thomas Dooley will be surfing with Mr. Brunt
Kate Earle will be settled into life with a job in the city.
Uchenna Ekechukwu will be living her best life on a beach in California, making bank as a computer engineer.
Mariam El Awad will be in her art studio working on 10 different projects and not finishing any of them.
Sophia Eliopoulos still won't know the difference between "affect" and "effect."

Alexandra Eppolito will be doing what makes her happy.
Will Fehm will be the world's richest man.
Jenna Flagg will be working in a hospital, married, and taking vacations to tropical islands.
Aidan Flaherty will be celebrating the 10 year anniversary of not knowing what to say for this question.
Kaitlyn Ford will be a nurse working at a major hospital in Boston helping many patients.
Jake Francis will be somewhere far from Norwood.
Gabriella Rodríguez will be ten years older and will own a cocker spaniel.
Marisa Geary will still be working at Daddy's Dairy.
Kaitlin Gillette will be working as an Occupational Therapist helping children.
Brendan Gillis will still be waiting for playing time on varsity hockey.
Maeve Glavin will be living in the city as a Physical Therapist.
Mason Gold will be traveling the world.
Anthony Gordon will be traveling the world.
Alison Gruber will still be stopping to pet every dog she sees.
Yoselin Gudiel will be far away from here.
Bicktor Guerrero will be overseas in a lab working on Biochemistry.
Kethelly Guilherme Dias will be doing what she truly loves.
Tera Habib will be roaming the streets of New York City with designer bags.
Kalee Hansen will be in a science lab making breakthroughs in medical research.
Thomas Harder will be directing film shorts to hopefully gain the attention of a larger audience.
Max Hart says the COVID-19 pandemic will be over, theaters will be open again and he will be working.
Bethany Hazerjian will be a practicing physical therapist and traveling a lot to experience the world outside of Norwood.
Gregory Hazerjian will have made a successful career in Computer Science and still be learning as new technology is made and used.
Janae' Hinds will be very successful and running up a check.
Jaelinn Hood will be her own boss, traveling the world and living her life to the fullest.
Ryan Hsu will be in the middle of my residency as he works tirelessly to become a doctor.
Zoe Irving will still be trying to forget everything about high school.
Aliya Jackson will be creating new worlds for the next generation of creators of all kinds to explore and find themselves.
Jagger Jeannetti will be chilling in Hawaii working as an electrician.
Pierre Jecrois will be worshipped by many fans.
Charbel Jeneid will be on a beach.
Anne Joseph will be trying to figure out why she needed to learn y=mx+b so bad if we're all just floating on a rock.
Jordy Joya will be at the beach on a hot, sunny day drinking a nice cup of Hi-C orange while enjoying his vacation in the Bahamas.
Emily Keefe will be an independent artist.
Alexander Khalil will be teaching a new generation of musicians.
Raya Khalil will be living in Canada and loving life with 3 dogs.
Masha-Allah Khan Matos will be securing the bag.
Emma King will be somewhere.
Aris Koktsidis will be living as efficiently as possible, while maintaining the ability to do whatever he wants. His goal is not to achieve mass wealth, but to create an environment that sustains itself and he.
Alyssa Lahaise will be hanging out in a cat cafe in Japan and enjoying the flakiest croissant in the world.
Rudy Lamy will own his father's company by then, will have finished college, will be happy, and of course his drip will be insane.
Brianna LeBlanc will be living at a beautiful lake house while owning a successful bakery in North Conway with Molly
Harry Leduc will be trying to avoid paying his taxes, legally of course.
Mary Lee will still be living across the street from the high school and will still be referred to as "Marylee" by everyone she meets.

In 10 Years...

Miranda Lee will still be known as "Mr. Lee's daughter."
Melanie Lirette will be working with animals.
Francesco Lopez hopes to still be a nerd.
Riley LoPiccolo will be celebrating the 10 year anniversary of this question.
Cristina Lussier will be working at Boston Children's Hospital as a pediatric nurse.
Jack Lydon will hopefully have graduated college and will be working.
Meghan MacDougall will still be too busy to hang because of dance.
Emily Mace will still need directions to get around Norwood.
Richard Maffeo will be living on a ranch in Texas.
Dayra Maldonado will be a successful lawyer and traveling around the world with her family and friends.
Laura Maloney will be traveling the world and getting rich.
Molly Mannering will probably be sunburnt.
Chloe Mason will have traveled more of the world and will be helping children as a pediatric nurse practitioner.
Jake McCarthy will probably be filming another episode of "What's Good Outside the Wood."
Erin McDermott will be on a boat.
Cam McDonough will be watching Belichick still coach the Patriots.
Madden McMahon will be remembering when he turned in all the yearbook info late.
John Michienzi will get in his car, look back at these years and remember that Joey Demarais took a picture with an MLK cardboard cut out everyday.
Saibah Mohiuddin will keep learning from every opportunity.
Hayley Moleon will be the first millionaire in her family.
Declan Monaghan will be in his house, still watching Star Wars, specifically "Revenge Of The Sith," and regularly listening to Pink Floyd, The Doors, and The Beatles.
Fares Msallem will be shocking the world with his accomplishments and success in life.
Jonathan Murphy will have carved out a place for himself.
Camilly Neto will be working in the US government while maintaining a balance between work and travel all over the world.
Lindsey Nychay will be living in Paris working in the fashion industry.
Matthew O'Connell will hopefully be doing something productive with his life.
Maeve O'Connor will have finally gone to Italy.
Juliana O'Neil will still be staying after in Room 325.
Gerard O'Reilly will be publishing his current creative visions and working on future ones.
Quinlan O'Toole will be fighting with the IRS.
Jillian Olbrys will be working as a nurse at a hospital in North Carolina living her best life.
Jonathan Palumbo will be sitting on a couch eating peanut butter pretzel bites.
Chris Perriello will be thinking about how 5,256,000 minutes have passed in Africa.
Andrew Perry will be chasing poachers.
Jade Perry will continue to be the woman she is today, but stronger than ever before.
Tiziana Pinto de Souza Nascimento will be 27 and that's all she knows.
Jenny Puzey will be in the mountains somewhere, far away from Norwood.
Rusali Rajbhandari will be traveling the world.
Nichole Randolph will be living a successful life.
Kate Rogers will probably still have Vermont license plates.
Murphy Rowan will still be trying to come up with an answer to this question.
Jake Russo will be knee deep in the water somewhere, only worry in the world if the tide is going to reach his chair.
John Ryan will still cringe every time he gets called "John" instead of "Jake."
Jasmine Samulonis will still be watching Glee.

Leilany Sanchez will be successful.
Mea SanGiacomo will be traveling the world as a production stage manager.
Anthony Scavotto will either be in therapy or in Rama.
Matthew Schick will still be the same person you knew back in middle school, just more bold.
Karl Schletzbaum will be on the sidelines coaching the next generation of soccer players.
Kymauri Seams will be active in the needs of his community, upholding his service and social responsibility.
Connor Segreve will not be at NHS.
Khushi Shah will be a successful engineer, living lavishly and travelling around the world.
Sydney Sharkey will be at her own hair salon.
Vivienne Sharkey will be spending all of her money.
Mac Sharkey will be running Mr. Franks with Brendan, Aidan, and Kyle.
Jack Silletti won't be in Norwood.
Simon Jawhar will be a detective in Massachusetts.
Grace Smelstor will probably still be trying to figure out what to put down for this question.
Justin Smith will be grieving over the 10 year anniversary of Aidan Flaherty stealing my "In Ten Years" senior statement.
Megan Sople will still be driving her minivan.
Nick Spadorcia will still be in room 201.
Ryan Steele will hopefully have gotten even more experience in robotics/engineering and will be pursuing a career path in that area.
Grace Sullivan will still be known as "Grecke."
Kevin Sullivan will be in his Los Angeles apartment, ordering his next platinum plaque, drinking iced coffee.
Michelle Tannous will be rich in New York.
Jaida Taylor will be a star.
Jordane Taylor will be happy.
Jedadiah Thor Tinlin II will be living his best life.
Ali Trahon will be married to an NHL player.
Pyotr Umbay-Guliaeff will still be playing s saxophone.
Sydney Waitekus will be at Viv's house.
Kevin White will be living his best life.
Ryan White will be living life how he wants.
Liam Wilson will be a practicing physician at a Boston Hospital, completing his surgical residency.
Robbie Wladkowski will still be a die hard Miami Dolphins fan.
Sydnie Wu will be successful in following her dream.
Dylan Zalanskas will be enlisted in the U.S.M.C.
Dante Zaldivar will be dancing with the stars.
Ashley Zammito will be working as an occupational therapist in Boston.

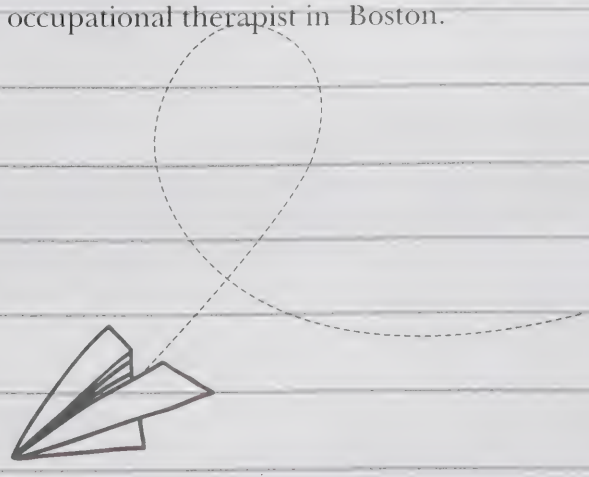

SENIOR

Most School Spirited

Elizabeth Broderick and Anthony Scavotto

Biggest Townie

Nicholas Spadorcia and Robert Wladkowski

Best Smile

Kaitlin Gillette and Annelise Delaney

Most Artistic

Marisa Geary and Alyssa Lahaise

SUPERLATIVES

Most Athletic

Robert Wladkowski and Jason Denehy

Most Theatrical

Kristen Campbell and Savannah-Leigh Bannon

Most Tech-Savvy

Kevin Sullivan and Venkata "Siva" Dasuri

Best Instrumentalist

Jessica Delli Carpini, Kalee Hanson, Aristides Koktsidis

SENIOR

Best Singer

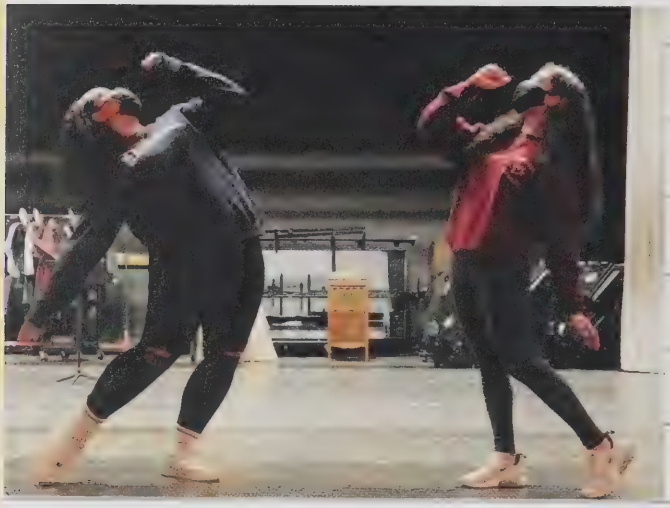

Jayda Taylor and Khushi Shah

Best Dressed

David Perez Encarnacion and Meghan MacDougall

Best Hair

Maxwell Hart and Molly Mannering

Class Clown

Andrew Perry and Joseph Demarais

SUPERLATIVES

Most Charismatic

Sydney Waitekus and Harrison Leduc

Most Sarcastic

Erin McDermott and John Michienzi

Most Talkative

Rosemarie Donovan and Isabelle Vitarisi

Most Caring

Jade Perry and Mary Lee

SENIOR

Best Tik Tok

Rosemarie Donovan, Brendan Bartucca, Kaitlyn Ford

Best Friends

Jagger Jeannetti and Joseph Demarais

Most Likely to Become Famous

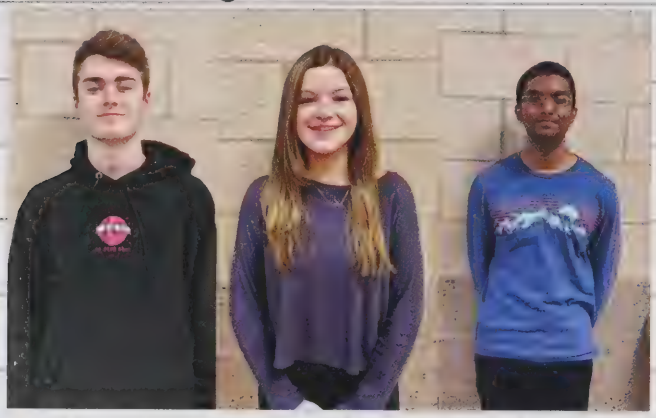

Kevin Sullivan, Alison Trahon, Venkata "Siva" Dasuri

Most Political

Mariam El Awad, Grace Sullivan, John Michienzi

Best Instagram

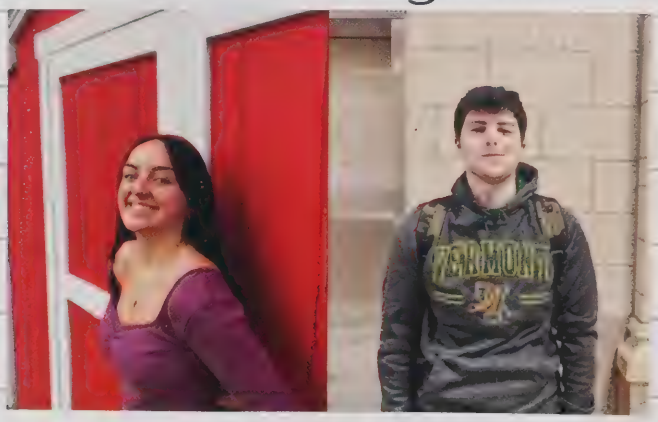

Marisa Geary and Anthony Scavotto

SUPERLATIVES

Best Laugh

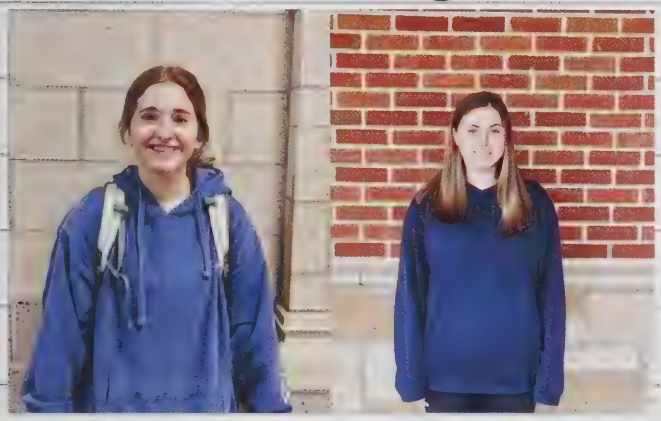

Grace Smelstor and Kate Rogers

Cutest Couple

Jade Perry and Francesco Lopez

Most Likely to be on Reality TV

Alison Trahon and Emma King

Worst Parker

Juliette Desharnais and Justin Ring

Most Likely To Get Upset Over Not Winning a Superlative

Jared Shea and Jillian Olbrys

2021 Class Will

We, the members of the Norwood High School Class of 2021, being of relatively sound mind and body, do hereby declare this to be our last will and testament.

Article 1: We leave our thanks to Dr. Galligan, Ms. Derrane, Dr. Thomson, Dr. Wyeth, the NHS faculty, and the members of the School Committee for the leadership you have provided.
Article 2: We leave Brendan Bartucca being Patient Zero at NHS.
Article 3: We leave Jess Delli Carpini's New York Yankees gear.
Article 4: We leave Erin McDermott hitting the Nae Nae in front of Mr. Nunes in freshman year Spanish.
Article 5: We leave Andrew Perry's jokes, and talking more than the teachers during class.
Article 6: We leave Olivia Beaudet as a track superstar.
Article 7: We leave Mary Lee being one of the nicest girls.
Article 8: We leave Siva Dasuri always carrying the class average.
Article 9: We leave Liam Wilson always creating debates in class.
Article 10: We leave Grace Smelstor always doing the most to put a smile on someone's face.
Article 11: We leave Pyotr Makanaokeakua Umbay-Guliaeff with the greatest name ever.
Article 12: We leave Mr. Casali a book of cheesy jokes correlated to every lesson and a megaphone to use so he will not yell them into the computer screen. We know he can be "so sensitive."
Article 13: We leave Princess Waffles in Mrs. Matchak's office.
Article 14: We leave Mr. Andalo and his devil night terror incident.
Article 15: We leave Ms. Lowe and her songs about phones.
Article 16: We leave Ms. Orlinski and her cardboard cutout of Bernie Sanders.
Article 17: We leave Mr. Oliveira's room converting to a dojo.
Article 18: We leave Ms. Connolly's student-run class experiments turning into dystopias within seconds.
Article 19: We leave teachers knowing students' Google profile pictures by heart.
Article 20: We leave behind the Powder Puff game of 2019.
Article 21: We leave AP Calcers' most spoken words as "derivative" and "slope".
Article 22: We leave Pearl Harbor in 1776.
Article 23: We leave behind all of the school trips we were supposed to go on.
Article 24: We leave our chromebooks to never be touched again after a year of online learning.
Article 25: We leave one-way hallways, masks, Google Meets, and the hybrid schedule.
Article 26: We leave teachers with easier technology to use (they need it).

2022 JUNIORS

2022 Class Officers

President
Grace Dileo

Vice President
Shannon Gover

Secretary
Katelyn Flynne

Boys Treasurer
Subodh Dhakal

Girls Treasurer
Ally Steeves

Boys Athletic Advisor
Chris Giovanni

Girls Athletic Advisor
Erin Reen

Fine Arts Advisor
Tea Caravello

Julia Abruzzese
Beyonca Ademulegun
Blessing Aimiuwu
Matthew Alves
Isabella Anderson

Gabriel Andrade
Ziad Awde
John Ayoub
Karl Matthew Badiola
Reece Barnett

Tyler Barrett
Ethan Barrows
Madelyn Barry
Olivia Bedard
Elizabeth Begg

Chris-Johnatan Bellande
Sara Bernal
Izabelle Blanchette
Jacob Bodenhofer
Isa Botelho

Christopher Boudreau
Natalie Bray
Donnovan Cahill
Ryan Cain
Brisnol Cajuste

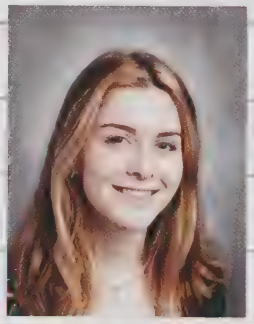

Caroline Campbell
Davidson Cange
Tea Caravello
Elizabeth Cardini
Nyno Carney

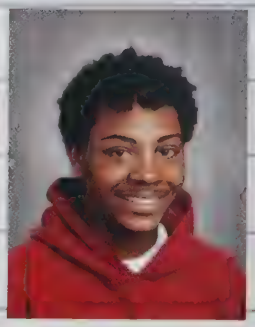

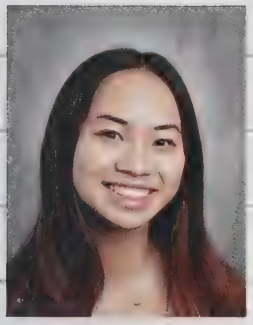

Elizabeth Chau
James Clayton
Bryan Connelly
Caitlyn Connolly
Olivia Connor

Jenna Costa
John Curran
Sofia D'annunzio
Shane Delamere
Timothy Delaria

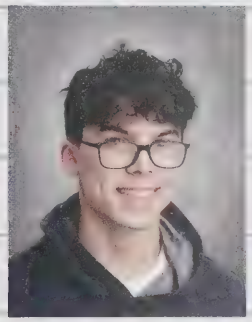

Jonathan Demarais
Daniel Diblasi
Natalia Donnelly
Jonathan Doyle
Erin Dunn

Cassandra Eddy
Margaret Federico
Ryan Fitzsimmons
Joseph Flaherty
Sean Flaherty

Katelyn Flynne
Hope Ford
Shelby Francis
Celia Frawley
Talia Fruci

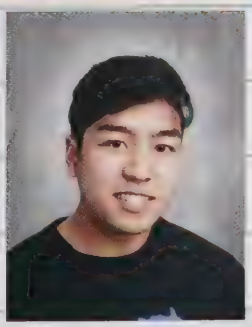

Jose Galicia Cruz
Caroline Galvin
Neo Getgano
Maren Giambanco
Christopher Giovanni

Vivienne Gough
Delaney Gover
Shannon Gover
Jesenia Grasso
Sakeenah Graves

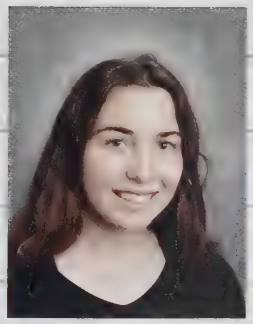

Jose Gregorio Perez
Timothy Grenham
Isaiah Grupee
Kethelly Guilherme Dias
Kayla Hancock

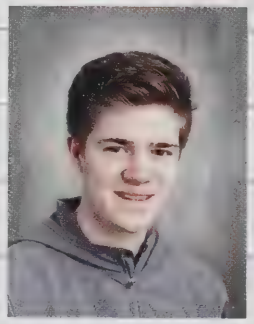

Kimberly Hanoian
Asher Hatch
Julia Healy
Connor Henkin
Elizabeth Hinkson

Mikhaila Hurley
Hannah Islam
Anthony Karak
Coleman Keady
Julia Kelleher

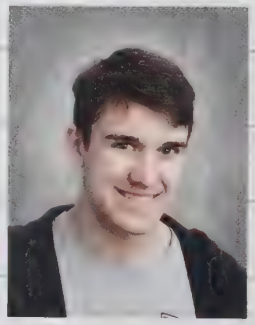

Marikate Kenny
Myles Kidd
Hannah Kiessling
Tanya Kolli
Michael Koutrouba

Myungjae Lee
Kyle Leger
Kyle Leonard
Leo Leonard
Isabella Lirette

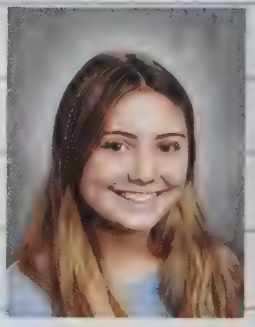

Gauri Loomba
Blake Luciano
Ashley Luise
Pedro Magalhaes
Gabriel Maldonado

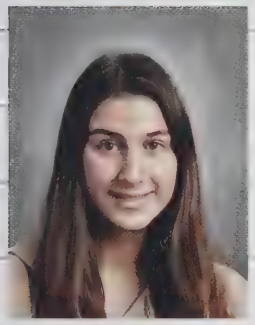

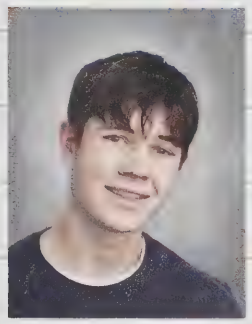
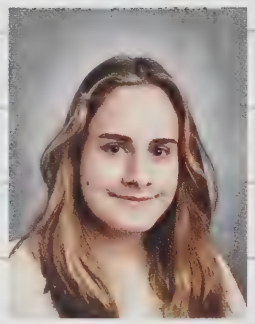

Jessica Marcelonis
Victoria Marquis
Rebeca Martins
Aidan Mccahon
Kallie Mccann

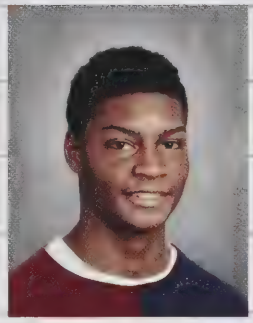

Sean Mccarthy
Abdur-Rahman
Mccloud
Kylie Mcdonagh
Katherine Mcleish
Korbyn Mcwhirk

Katherine Mellen
Yasin Merritt
Bryan Metayer
Emilly Morell
Deaquino
Joshua Morrison

Adam Mroue
John Nabbout
Gurucharan Naikar
Abigail Naughton
Jessica O'toole

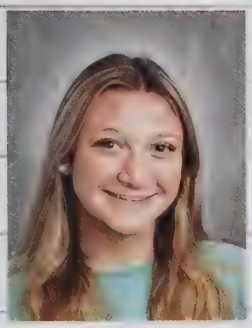

Megan Olbrys
Shishir Pai
Mark Parise
Ally Parkinson
Alina Parra

Marion Pastore
Ethan Cornelius Picpican
James Pinciaro
Sean Quinn
Benjamin Randall

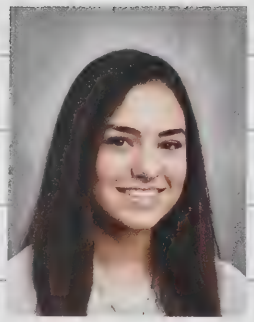

Michael Randall
Caeli Reed
Erin Reen
Samantha Reen
Igor Reis

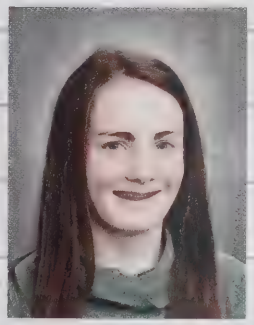

Nelson Rivas-Santos
Amelia Roberts
Jillian Rogala
Samantha Rogala
Nathaniel Rosa

Joseph Samulonis
Mya Santos
Francesco Serratore
Christopher Sharkey
Brendan Sheehan

Colin Sheehan
Sadie Sheehan
Maliha Siddiqui
Ann Sisk
Justin Skehill

Ally Steeves
Joseph Steeves
Estelle Stupler
Erin Sullivan
Jack Sullo

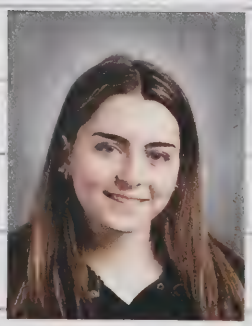
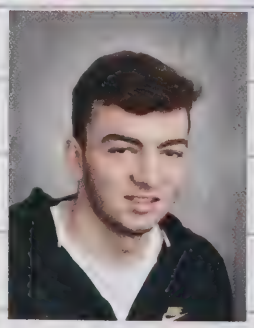

Dori Theos
George Tolman
Zachary Torres
Cecilia Venditti
Nicole Vinson

Olivia Walsh
Abigail Warner
Sarah Welch
Jeffrey Wilds
Jake Wilkinson

Lorenzo Woodley
Shayla Wynne
Angel Yanes
Umanzor

2023 SOPHOMORES

2023 Class Officers

President
John Cavanaugh

Vice President
Keira O'Donnell

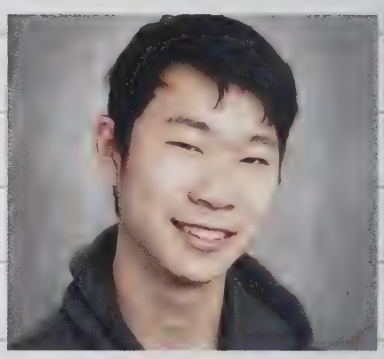

Secretary
Jacob Zhang

Boys Athletic Advisor
Casey Sheehan

Girls Athletic Advisor
Caroline Forrest

Girls Treasurer
Careen McLeen

Fine Arts Advisor
Emma Naughton

Hannah Abrahams
Athena Alexopoulos
Delia Alvarado Yanes
Eve Andrews
Luiza Baptista Deoliveira Faria

Maria Claudia Barbosa
Elizabeth Bautista
Maura Beades
Noah Beaudet
Aleesha Benjamin

Jenna Berg
Kelsey Bishqemi
Dea Bocova
Glendys Bonilla
Yasseli Bonilla

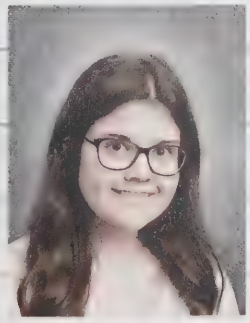

Jack Brady
Patrick Brady
Shannon Brady
Catherine Brent
Kevin Broderick

Caeleigh Brown
Ethan Brownbill
Ann Burgess
Quinn Burgess
Tashawni Burston

Caroline Bussiere
Thaly Cadet
Meredith Cannon
Madison Carreiro
Aidan Cataldo

John Cavanaugh
Olivia Chen
Emily Cico
Alex [redacted] Citrone
Sean Collins

Domenic Conidi
Jackson Cropper
Yaquelin Cruz Y Cruz
Caroline Curran
Katia Daka

Georgia Davey
Jacob Deshiro
Lourena Desouza
Joseph Devingo
Cileldson Dias Segundo

Sean Dittmeier
Brady Earle
Bobson Eliphat
Chekyii Evans
Christelle Exavier

Niko Faller
Brianne Fitzgerald
Michael Flynn
Sean Flynne
Brookes Foley

Christina Fontaine
Caroline Forrest
Lilli Fortier
Thomas Frawley
Isabella Garcia

Samuel Gauthier
Luigi Gentile
Issa Ghadbouni
Dominic Giampa
Danielle Gillette

Zachariah Gorine
Meredith Graham
Josef Grant
Joseph Greene
Benjamin Guarin

Mary Gunning
Audrey Haberlin
Keira Haberlin
Hadi Hachem
Dylan Hamwey

Shylah Hansen
Brooke Hartman
Austin Henry
Dalila Hernandez Panama
Connor Holmes

Reginald Horsley
Skylar Huha
Evan Ice
Jack Igoe
Emmanuel Ilongo

Immanuella Ilongo
Alexandra Inzodda
Sophia Isme
Wallack Jean-Pierre
Gwendolynne Jenkins

Joel Joseph
Ryan Kelley
Barrett Kenny
Jackson Kiley
Sathvika Kommera

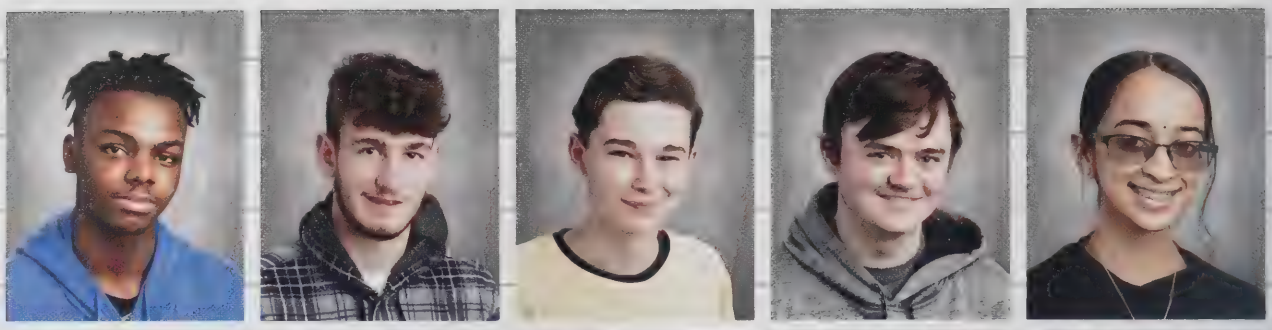

Jake Leblanc
Abigail Lee
Ryan Lee
Marcus Leitch
Yeslin Leon Oliva

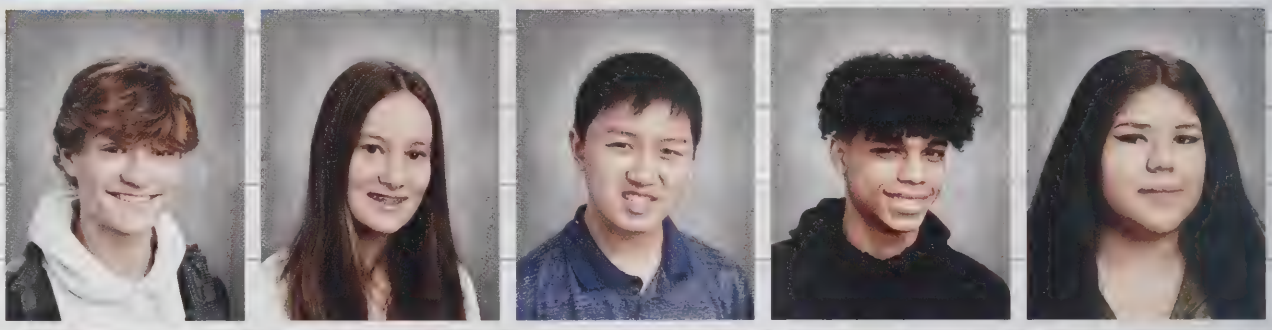

Olivia Lesavage
Virginia Linarez
Pierre
Cameron Lopiccolo
Tyler Lovell
Devon Luster
Stukuls

Benjamin
Macdougall
Colin Maceachern
Samantha Magan
Joe Mata
Denis Matarangasi

Charlotte Mathews
David Maturo
Paige Mcbrien
Sarah Mccarey
Patrick Mcdonald

Kathryn Mcgonagle
Careen Mclean
Jessalyn Medina
Jeliza Mett
Jemmott
Brian Michienzi

Kathleen Mills
Alanya Moore
William Morrissey
Desiree Morton
Kayla Mourad

Michael Moynihan
Jack Mulvey
Colleen Murphy
Emma Naughton
Jenna Naumann

Sammit Nepal
Khang Nguyen
Ryan Nychay
Dylan O'brien
Madison O'brien

Keira O'donnell
Madelyn O'keefe
Brady O'neil
Rachel O'neil
James O'reilly

Kevin O'toole
Kevin Otto
Payton Otto
Stefanos Pappas
Luis Felipe Pinho

Yuri Ramim Neves
Jeronimo De Sousa
Vinny Reyes Mejia
Tallys Rezende
Joyce Rivera
Morgan Roach

Sarai Rosa
Samantha Rose
Rachel Runnalls
Leanne Saad
Rachel Sabourin

Konrad Schletzbaum
Sydney Seastrand
Emily Semakula
Saheli Shah
James Shaughnessy

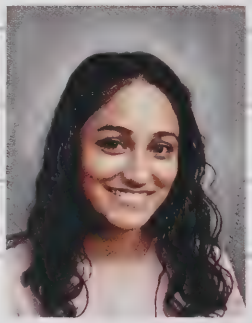

Casey Sheehan
Zachary Smith
Stephanie Sol
Kevin Sople
Noelani Sosa

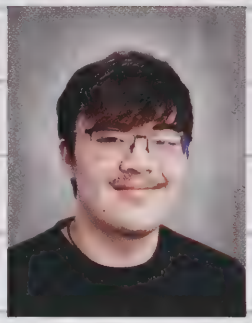

Margaret Stenstrom
Kiley Sullivan
Lauren Sullivan
Courtney Taylor
Kaitlin Trahon

Antonio Valdez
Dillon Vautour
Kiara Villegas Frias
Michael Walsh
Caleigh Wetnicka

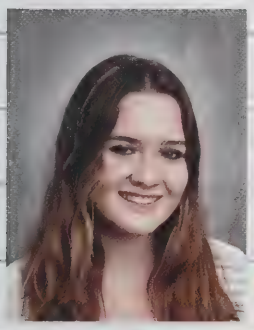

Victoria Rose Williams
Sheridan Wynne
Kristen Yanes
Jeremiah Young
Livia Zaldivar

Jacob Zhang

2024

2024 Class Officers

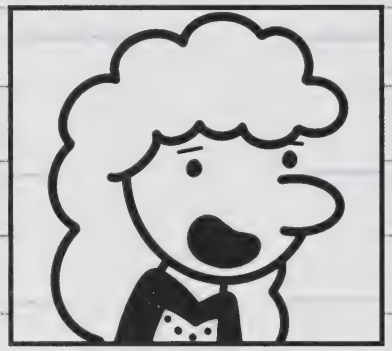

President
Julia Alves

Vice President
Anthony Cavanaugh

Secretary
Heather Begg

Treasurer
Joey Manning

Boys Athletic Advisor
David Brown

Girls Athletic Advisor
Tricia Wladkowski

Fine Arts Advisor
Colin SanGiacomo

Alice Abdallah
Kenchy Alliance
Julia Alves
Anthony Amato
Garielle Bacon

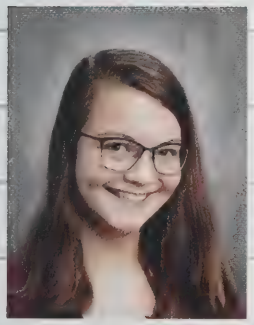

Heather Begg
Madison Bennett
Leyla Bobkova
Cam Brown
David Brown

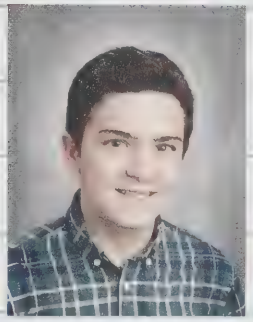

Trevor Brown
Kayla Cahill
Theodore Caparrotta
Anthony Cavanaugh
Nataly Chacon

Grace Chau
Matthew Clark
Genesis Claudio
Madison Collins
Michael Colomey

Ryan Conneely
Edward Connolly
Connor Curran
Genevieve Curran
Michael Curran

Jonathan Da Silva
Rina David
Lorena De Aquino
Kaylie Delamere
Miguel Delao Machado

Trevon Delouchrey
George-Stanley Demattia
Owen Desharnais
Jaunty Ditchfield
Madison Ditullio

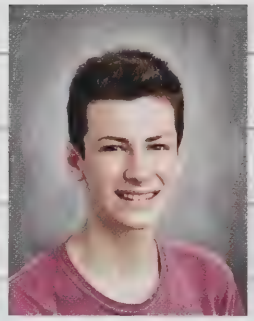

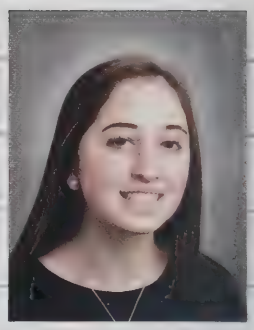

Zachary Ditullio
Kristian Dolan
Janessa-Lily Dooley
Serena Elias
Molly Federico

Jessenia Flores
Julissa Flores
Gerald Frey
Julia Gallo
Lauren Galvin

Kaitlyn Gaspa
Andrew Gillis
Jayda Gomes
Katelyn Grant
Chloe Hall

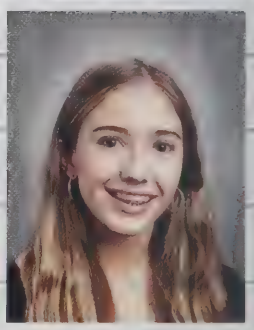

Lilla Hatch
Alan Helmar
Francis Hernon
Meghan Hobbs
Nathan Hsu

Patrick Ibrahim
Campbell Indeck
Mamadou Jalloh
Nicholas Jandrue
Emmamia Jean Pierre

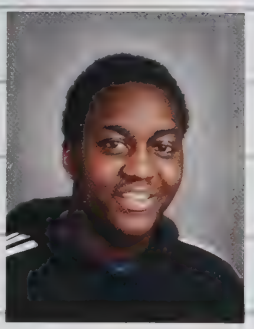

Rebecca Jeneid
Zackary Jenkins
Brendan Jordan
Molly Keats
Aodhan Keogh

Andrew Kheirallah
Mario Kico
John Kiessling
Sophie Krusz
Stefanie Kurtiqi

Jason Le
Ethan Lee
Isabel Lirag
Olivia Lodge
Ayanna Lopez

Emily Lowe
Sadie Lundin
Thomas Lynch
Julia Mace
Alyssa Maddocks

Aachal Maharjan
Liam Mannering
Joseph Manning
Michael Marchand
Ana Clara Martins

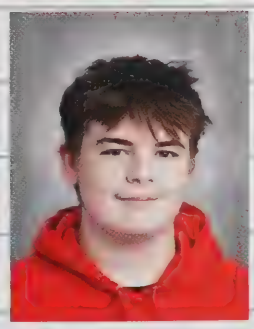

Vanessa Martir Hernandez
Maggie Mcdermott
Joseph Mcphee
Allegra Michalec
Jonah Michalec

Daniel Michienzi
Mairead Moore
Paige Moore
Daniel Morrison
Cameron Munro

Olivia Naughton
Jack Nychay
Patrick O'brien
Emily O'connor
Mason
O'neil-Butters

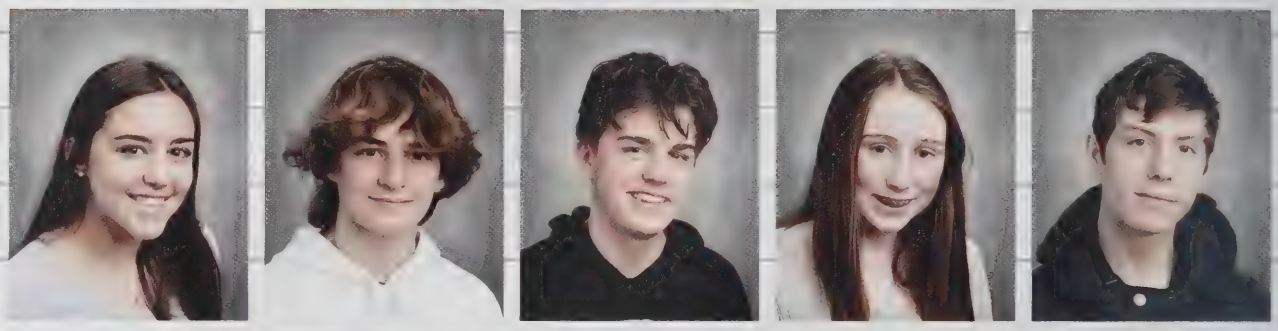

Eve O'rourke
Grace O'rourke
Michael Oloyede
Aidan Perron
Nahum
Perry-Huggins

Christine Lydia
Picpican
Djubelka Pierrelouis
Claire Pike
Katherine Pritchard
Ashley Pungitore

Ananya
Ramamoorthy
Lauren Reen
Michaela Reen
Hugo Rocha
Lindsay Rogers

Jessica Saber
Colin Sangiacomo
Brandon Santana
Ramirez
David Saulnier
Lucy Scafati

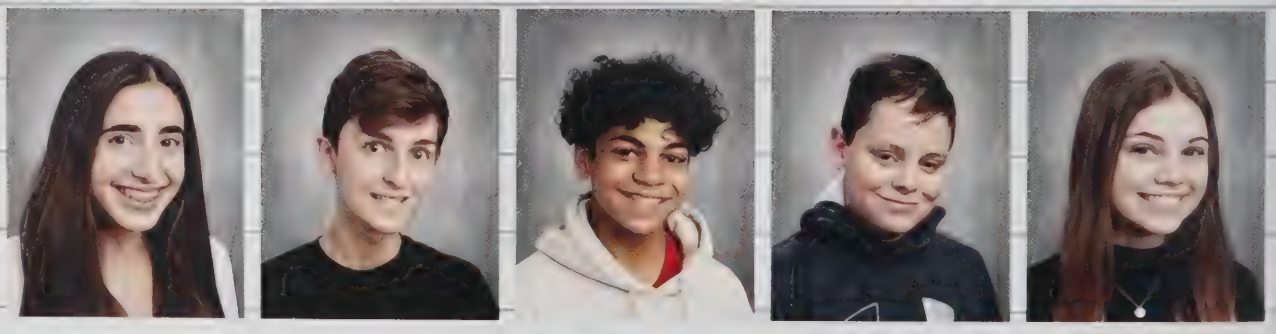

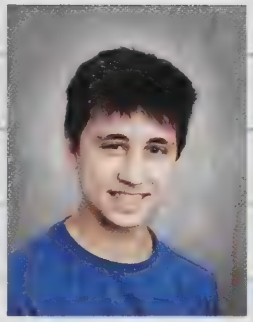

Jayda Semler
Giacomo Serratore
Meghan Serratore
Mason Sharkey
Lama Shuman

Tyler Sulkala
Ryley Sullivan
Shayla Sullivan
Jeremy Tendo
Isadorah Thibaud

Jared Tinlin
Abigail Trahon
Moussa Traore
Ayana Valdez
Sophia Venditti

Mathieu Walsh
Julia Warner
Michael
Wachburn-Pungitore
Olivia Wetnicka
Kyle Willis

Patricia
Wladkowski
Theodore Wyman
Elaina Yammine
Jessica Zammito
Milton Zepeda
Juarez

Student Favorites

Coffee:

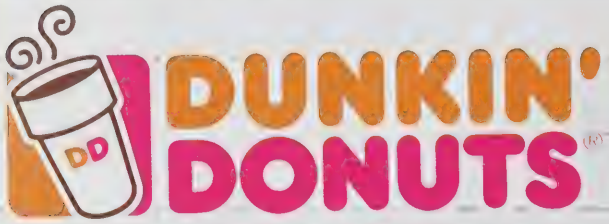

Class:

Psychology

&

History

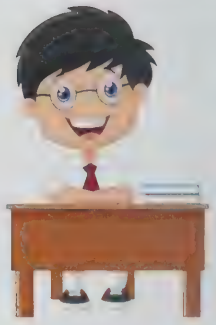

Book:

The Harry Potter Series

Boston Sports Moment:

Super Bowl comeback against Falcons

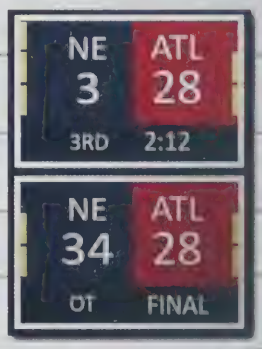

Movie:

"Tenent"

Social Media:

TikTok

Tik Tok

Male Singer:
Harry Styles

Female Singer:
Taylor Swift

Band:
One Direction

Song:
"Forever After All" by Luke Combs

Actor:
Leonardo DiCaprio

Actress:
Emma Watson

Pizza:
Pizza Palace

Activities

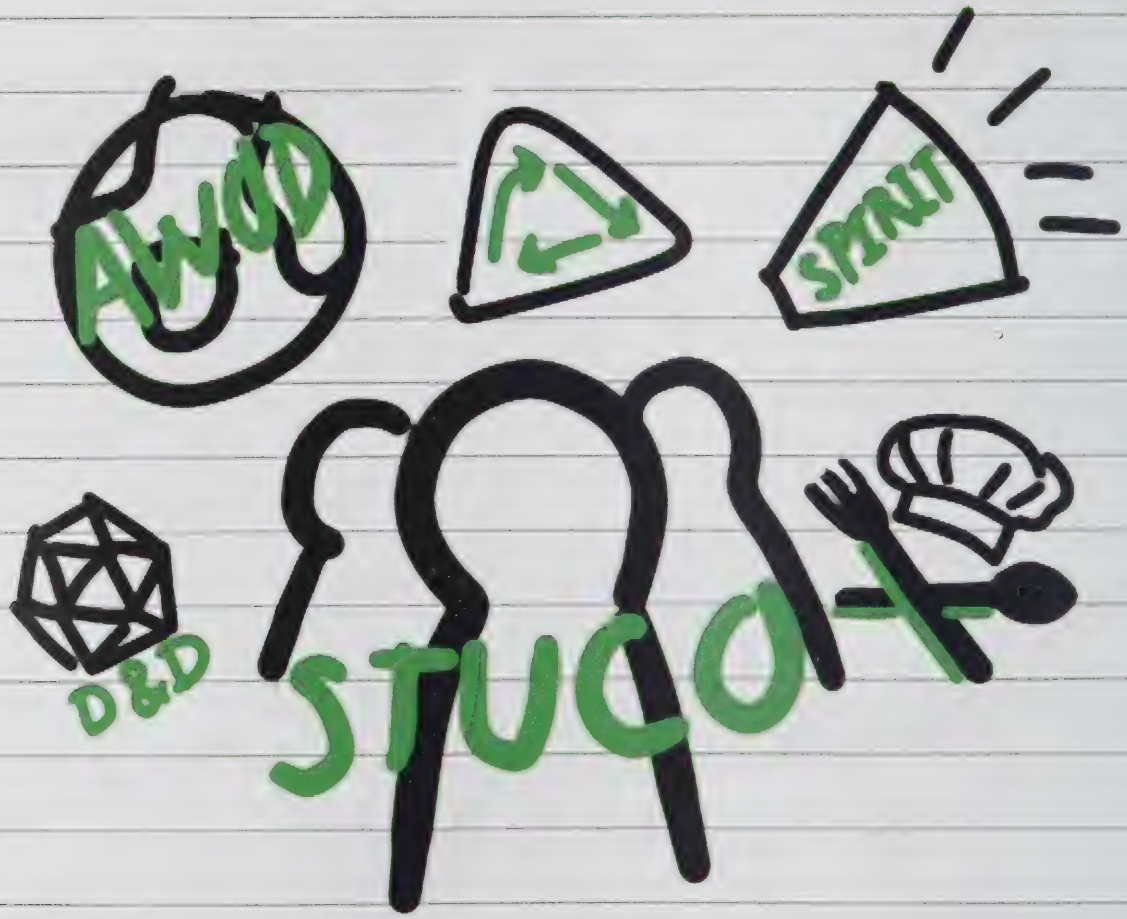

2020 - 2021 Clubs

Anime Club

Advisor: Ms. John

Nyno Carney, Gregory Hazerjian, Alyssa Lahaise, Francesco Lopez, Alicia Martinez, Katherine McLeish, Gerard O'Reilly

Not pictured - Sara Bernal, Alex [redacted] Citrone, Mariam El Awad, Pierre Jecrois, ~~Emily Keefe, Adwoa~~ Kwakye, Ethan Picpican

Art Honor Society & Artstangs

Advisor: Mrs. Mead-McGrory

Alice Abdallah, Isabella Anderson, Sherry Chen, Grace Curran, Isabel De Jesus, Casandra Eddy, Mariam El Awad, Katelyn Flynne, Shelby Francis, Samantha Gale, Meredith Graham, Madison Gruber, Mary Kate Gunning, Audrey Haberlin, Jaelinn Hood, Alyssa Lahaise, Navaeh Larose, Melanie Lirette, Jasmine Matos, Katherine McLeish, William Morrisey, Juna O'Leary, Gerald O'Reilly, Djubelka Pierre Louis, Caeli Reed, Jordane Taylor, Sanaai Watson, Sheridan Wynne, Shayla Wynne

A World of Difference

Advisors: Ms. Connolly, Ms. Lowe, Mr. Reyes

Rebecca Alliance, Hailey Barrows, Madeline Barry, Liam Caulfield, Mariam El Awad, Jaelinn Hood, Miranda Lee, Melanie Lirette, Dayra Maldonado, Jade Perry, Gabby Rodriguez, Khushi Shah

Not pictured: Maura Beades, Thaly Cadet, Brisnol Cajuste, Marianna Carey, Niamh Devaney, Alex Khalil, Jasmine Matos, Ioanna Minasides, Camilly Neto, Jaida Taylor, Jordy Taylor, Sanaai Watson, & New 2021 members

Debate Club

Advisor: Ms. Uppenkamp

Trevor Brown, [redacted] Citrone, Pierre Jacrois, Akshyram Sivakumar

Not pictured: Kylie McDonagh, Cameron Munro

Environmental Youth Coalition

Advisor: Ms. Leichtman

Olivia Beaudet, Heather Begg, Biana Buissereth, Caroline Bussiere, Marianna Carey, Olivia Chen, Emily Cico, Maggie Curran, Sofia D'Annunzio, Shelby Francis, Sathvika Kommera, Tanya Kolli, Brianna LeBlanc, Mary Lee, Myungjae Lee, Gauri Loomba, Ashley Luise, Molly Mannering, Victoria Marquis, Aidan McCahon, Juliana O'Neil, Ethan Picpican, Khushi Shah, Saheli Shah, Grace Sullivan, Jacob Zhang

Friendship Club

Advisor: Ms. Kelley

Julia Abruzzese, Reese Barnett, Livvy Bedard, David Brown, Donnovan Cahill, Lizzie Cardini, Adian Cataldo, Sherry Chen, Alexa Currivan, Shane Delamere, Katelyn Flynne, Caroline Galvin, Meave Glavin, Josef Grant, Timothy Grenham, Connor Holmes, Julia Kelleher, Bella Lirette, Melanie Lirette, Bryan Metayer, Desiree Morton, Mason O'Neil-Butters, Jillian Rogala, Jasmine Samulonis, Mya Santos, Anthony Scavotto, Francesco Serratore, Khushi Shah, Sadie Sheehan, Noelani Sosa, Grace Sullivan, Zachary Torres, Sarah Welch, Patricia Wladkowski, Robbie Wladkowski

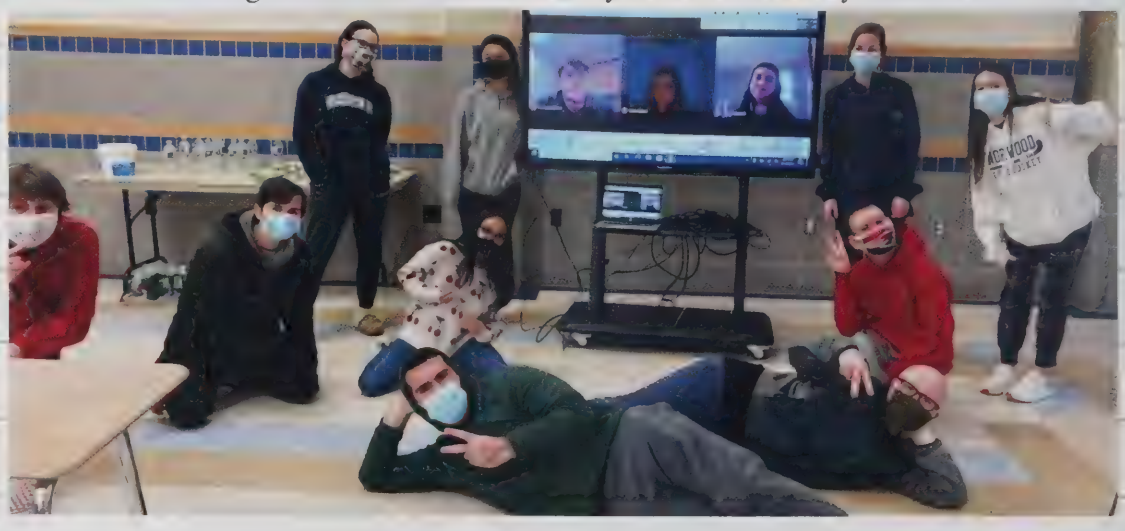

Gay Straight Alliance

Advisor: Ms. Tartufo

Janiah Harnett, Nylah Van Putten

Global Citizenship Program

Advisors: Ms. Derrane, Ms. Orlinski

Sara Bernal, Jack Brady, Patrick Brady, Olivia Chen, Emily Cico, Omar Da'darah, Joseph DeVingo, Christelle Exavier, Shelby Francis, Vivienne Gough, Kalee Hansen, Patrick Ibrahim, Alexandra Inzodda, Sathvika Kommera, Adwoa Kwakye, Abigail Lee, Tim Lee, Aidan McCahon, Careen McLean, Kathleen Mills, Saibah Mohiuddin, Keira O'Donnell, Madelyn O'Keefe, Ethan Picpican, Samantha Rose, Francesco Serratore, Olivia Walsh, Jacob Zhang

Robotics Club

Advisors: Dr. Crowley, Mr. Crowley

Sara Bernal, Kyle Cahill, Anthony Cavanaugh, Caitlyn Connolly, Omar Da'darah, Subodh Dhakal, Uchenna Diana Ekechukwu, Sean Flaherty, Sean Flynne, Chris Giovanni, Tim Grenham, Patrick Ibrahim, Pierre Jecrois, Patrick Kelly, Mike Koutrouba, Adwoa Kwakye, Leo Leonard, Tyler Lovell, Aidan McCahon, Sean McCarthy, Kylie McDonagh, Gurucharan Naikar, Shishir Pai, Mark Parise, Claire Pike, Ben Randall, Rohan Sedhay, Khushi Shah, Jack Silletti, Bryan Yuen

S.A.D.D (Students Against Destructive Decisions)

Advisor: Ms. Quinn

Julia Abruzzese, Danika Auguste, Biana Buissereth, Olivia Chen, Emily Cico, Christelle Exavier, Shelby Francis, Daniella Habib, Julia Kelleher, Aidan McCahon, Kylie McDonagh, Payton Otto, Rusali Rajbhandari, Jill Rogala, Maliha Siddiqui

Spirit Club

Advisor: Ms. Glynn

Julia Abbruzze, Reese Barnett, Caitlin Connolly, Maggie Curran, Caroline Davey, Rina David, Annie Delaney, Juliette Desharnais, Rose Donovan, Kate Earle, Hope Ford, Shelby Francis, Talia Frucci, Danielle Gillette, Kaitlin Gillette, Sissy Grasso, Kim Hanoian, Brianna LeBlanc, Mary Lee, Bella Lirette, Meghan MacDougall,Emily Mace, Julia Mace, Dayra Maldonado, Molly Mannering, Maggie McDermott, Kylie McDonagh, Juliana O'Neil, Kate Rogers, Jessica Saber, Anthony Scavotto, Annie Sisk, Grace Smelstor, Megan Sople, Erin Sullivan, Grace Sullivan, Dori Theos, Cee Vendetti, Sarah Welch, Syndie Wu

Student Council

Advisor: Ms. Curtin

2021

President: Juliana O'Neil
Vice President: Anthony Scavotto
Secretary: Mollie Cronin
Boys Treasurer: Joey Demarais
Girls Treasurer: Meghan MacDougall
Boys Athletic Advisor: Robbie Wladkowski
Girls Athletic Advisor: Rose Donovan
Fine Arts Advisor: Marisa Geary

2022

President: Grace Dileo
Vice President: Shannon Gover
Secretary: Katelyn Flynne
Boys Treasurer: Subodh Dhakal
Girls Treasurer: Ally Steeves
Boys Athletic Advisor: Chris Giovanni
Girls Athletic Advisor: Erin Reen
Fine Arts Advisor: Tea Caravello

2023

President: John Cavanaugh
Vice President: Keira O'Donnell
Secretary: Jacob Zhang
Treasurer: Careen McLean
Boys Athletic Advisor: Casey Sheehan
Girls Athletic Advisor: Caroline Forrest
Fine Arts Advisor: Emma Naughton

2024

President: Julia Alves
Vice President: Anthony Cavanaugh
Secretary: Heather Begg
Treasurer: Joey Manning
Boys Athletic Advisor: David Brown
Girls Athletic Advisor: Tricia Wladkowski
Fine Arts Advisor: Colin SanGiacomo

Associate Members

2021- Anne Joseph, Dayra Maldonado, Jade Perry, Jake Ryan, John Michienzi, Liam Wilson, Rusali Rajbhandari, Samara Addo, Sherry Chen

2022- Beyonca Ademulegun, Bryan Metayer, Elizabeth Begg, Elizabeth Chau, Gabriel Maldonado, Gauri Loomba, Jessica O'Toole, Julia Kelleher, Madelyn Barry, Matthew Alves, Mya Santos, Olivia Connor, Omar Da'darah, Sanaai Watson, Tanya Kolli

2023- Alisa Pineda, Athena Alexopoulos, Brianne Fitzgerald, Caleigh Wetnicka, Immanuella Ilongo, Jack Brady, Jack Igoe, Jenna Naumann, Jorge Colon, Katie Mills, Lilli Fortier, Mary Kate Gunning, Meredith Cannon, Shannon Brady, Skylar Huha

2024- Bert Martir, Zach DiTullio

Class Fundraisers

The class of 2021 raised funds for senior expenses & activities through the Mustang Driveway Fundraiser.

Student Council Store

NHS Student Council Store
Winter 2020

Student Council launched a new school store online!
2021 sold senior shirts
2022 sold lanyards
2023 sold fuzzy socks

The Class of 2023 also sold face masks for $10. A portion of the proceeds was donated to the NHS School Administration to purchase masks for students.

NORWOOD HIGH SCHOOL
CLASS OF 2023
STUDENT COUNCIL

$10 PER MASK

MUSTANG MASKS

- 100% COTTON
- 2 LAYERED
- WASHABLE & REUSABLE
- SOFT & COMFORTABLE

NORWOOD SQUARE
CENTRAL ST. DINING AREA
SATURDAYS 5PM-9PM

A portion of funds raised will be donated to the NHS School Administration to buy masks for students.

Got Questions?
Contact Us:

jtcav18@gmail.com
kcurtin@norwood.k12.ma.us

*If you email ahead you may reserve a mask

Fall Spirit

America Monday
11/16/2020

Tie Dye Tuesday
11/17/2020

Pajama Day
Wednesday
11/18/2020

Week 2020

Throw Back Thursday
11/19/2020

Class Color Friday
11/20/2020

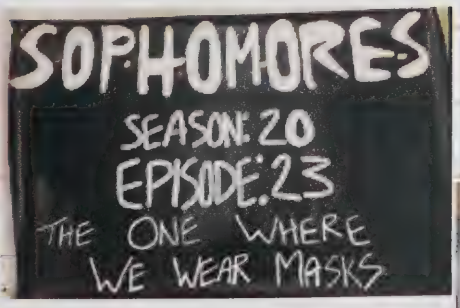

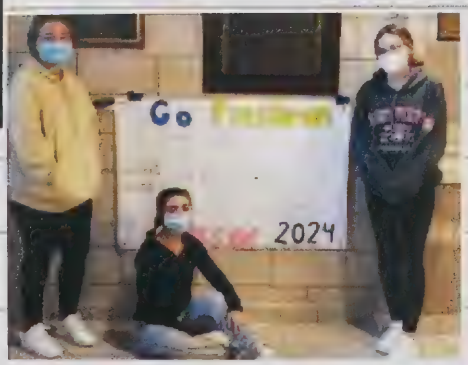

Fall Rally: Turkey Relay Race

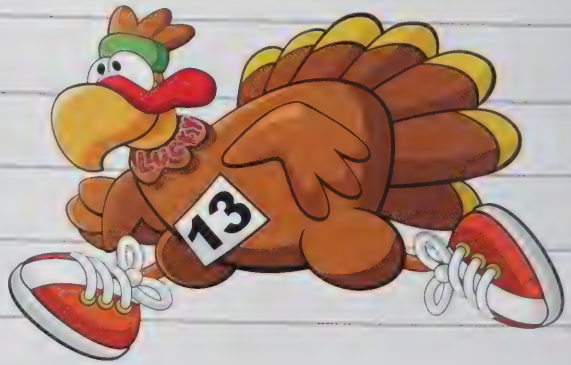

Mask Fashion

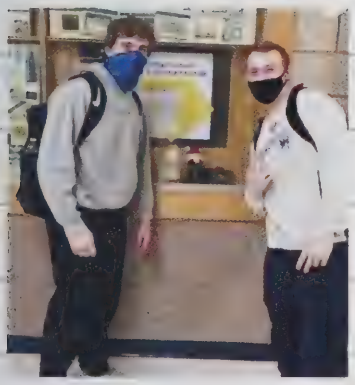

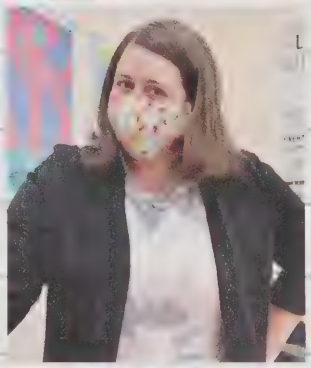

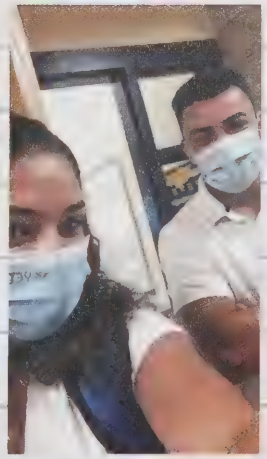
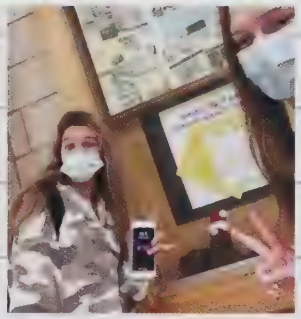

National Honor

The purpose of the Norwood High School chapter of the National Honor Society is to create enthusiasm for scholarship, to stimulate a desire to render service, to promote leadership, and to develop character. Members must meet rigorous academic requirements. These include being on the honor roll five consecutive terms, three of them first honors or better. In addition, one must have a cumulative average of 85%. There are also high standards for leadership, character, and service. Membership in the National Honor Society has become recognized nationally as one of the highest honors that can be bestowed on a high school student. This year, 90 new members were inducted!

2020 - 2021 Inductees

SENIORS

Cronin, Mollie
Curran, Margaret
Currivan, Alexa
Desharnais, Juliette
Flagg, Jenna
Glavin, Maeve
Hazerjian, Bethany
Hood, Jaelinn
Jecrois, Pierre
Lussier, Cristina
Mace, Emily
Neto, Camilly
O'Connell, Matthew
O'Connor, Maeve
Olbrys, Jillian
Perry, Jade
Pinto De Souza Nascimento, Tiziana
Rogers, Katherine
Schletzbaum, Karl
Sople, Megan
Sullivan, Grace

JUNIORS

Abruzzese, Julia
Barnett, Reese
Barrows, Ethan
Bedard, Olivia
Bennett, Kylie
Bodenhofer, Jacob
Cange, Davidson
Caravello, Tea
Cardini, Elizabeth
Connolly, Caitlyn
D'Annunzio, Sofia
Da'darah, Omar
Dhakal, Subodh
DiLeo, Grace
Donnelly, Natalia
Doyle, Jonathan
Federico, Margaret
Fitzsimmons, Ryan
Flynne, Katelyn
Francis, Shelby
Fruci, Talia
Galvin, Caroline
Giambanco, Maren
Giovanni, Christopher
Gough, Vivienne
Gover, Delaney
Gover, Shannon
Grenham, Timothy
Hanoian, Kimberly
Hinkson, Elizabeth
Hurley, Mikhaila
Kelleher, Julia
Kenny, Marikate
Kidd, Myles
Kolli, Tanya
Leger, Kyle
Leonard, Kyle
Leonard, Leo
Lirette, Isabella
Loomba, Gauri
Luise, Ashley
Marquis, Victoria
McCann, Kallie
McCarthy, Sean
McDonagh, Kylie
Metayer, Bryan
Naughton, Abigail
O'Toole, Jessica
Pai, Shishir
Parkinson, Ally
Quinn, Shannon
Reen, Samantha
Ritchie, Camille
Santos, Mya
Sheehan, Sadie
Siddiqui, Maliha
Sisk, Ann
Skehill, Justin
Sorensen, Daniel
Steeves, Ally
Sullivan, Erin
Theos, Dori
Tolman, George
Venditti, Cecilia
Walsh, Olivia
Welch, Sarah
Wilds, Jeffrey
Wilkinson, Jake
Wynne, Shayla

Society Induction

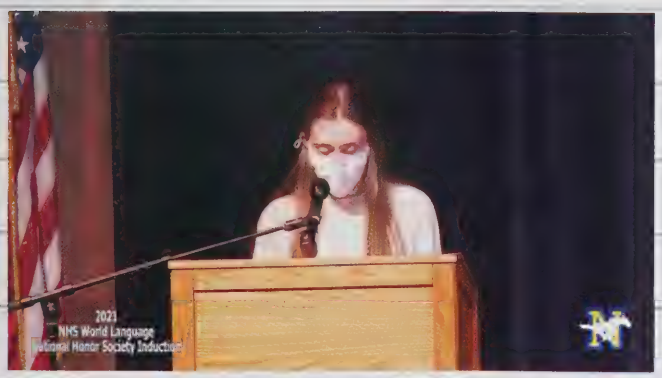

The Mustang Gazette feature article!

NHS Book Club discusses "The Hate U Give"

By Sarah Hawks, Staff Writer
March 9, 2021

This week the Book Club virtually came together to discuss Angie Thomas's novel "The Hate U Give." The book follows Starr, a young black student, who is trying to navigate her way through high school. At the beginning of the novel, Starr is driving alongside her childhood friend Khalil. The two are pulled over by police officer 115. Khalil reaches inside his car to grab his hairbrush when 115 shoots and murders him. Starr, now a murder witness, experiences months of hardship and trauma.

The Book Club discussed a variety of topics including white privilege and the flawed judicial system, along with interpersonal growth and important character relationships.

The symbolism of the novel was a topic that was elaborated on for a while. Ms. Thomas based her writing upon a Tupac Shakur poem called "The Rose That Grew From Concrete. "The rose growing from concrete symbolizes Starr's father, Maverick's, life, growing up in Garden Heights, and the struggles he faced.

New members are always welcome. "We try to really look for different subject matter as well as different genres, so there is something there for everybody" Mrs. Bradley explained.

According to Mrs. Bradley, "The Hate U Give" was chosen because "In the past year the subject matter has really, unfortunately, come to light. Not that it hasn't been in years past, but I think it's really important to read it and get the perspective of people living differently than us."

Book Club is a positive experience, where book lovers can freely discuss their ideas. Please contact Mrs. Bradley or Mrs. Mannering if you have any questions about joining.

We the People

12 seniors in the Civics class excelled in participating in the "We the People" Massachusetts state competition. They showed confidence and poise in presenting speeches and answering judges' questions on a variety of constitutional issues.

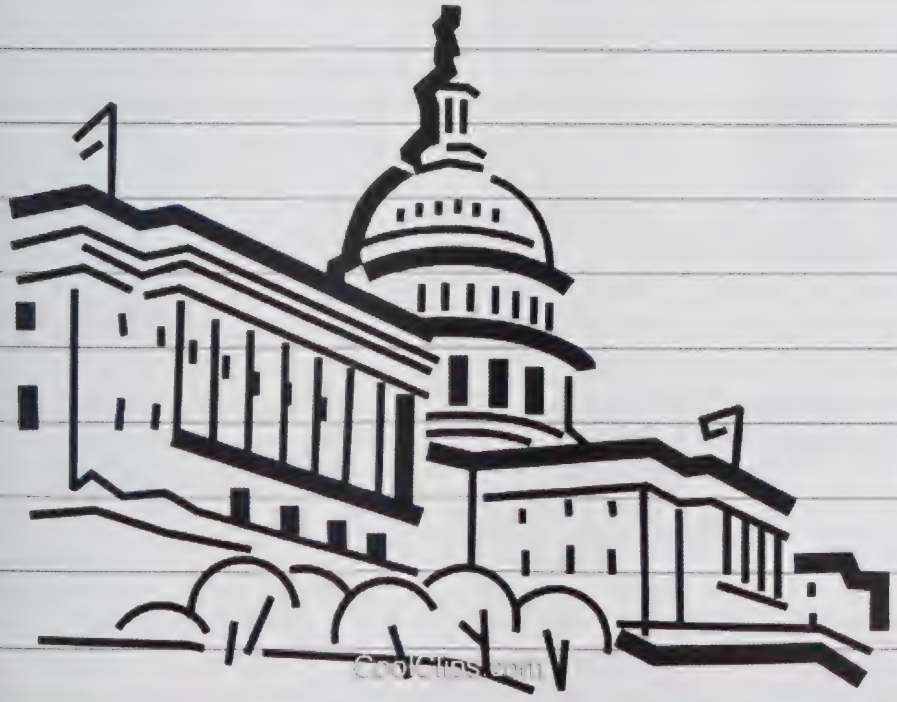

Samara Addo
Jayda Boykin
Bicktor Guerrero
Jaelinn Hood
Anne Joseph
Dayra Maldonado
Laura Maloney
Jasmine Matos
Camilly Neto
Rusali Rajbhandari
Matthew Schick
Jaida Taylor

A special congrats to **Jayda Boykin**, **Dayra Maldonado**, and **Laura Maloney** for being the highest scoring group from NHS to participate!

Jaida Taylor was also selected by her classmates to win a special award for Civic Virtue. Congrats, Jaida!

FRIENDSHIP CLUB

SERVICE SATURDAY

103 eggs

529 baggies

137 water bottle socks

275 babywipe packs

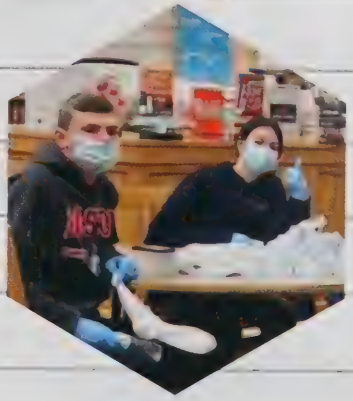

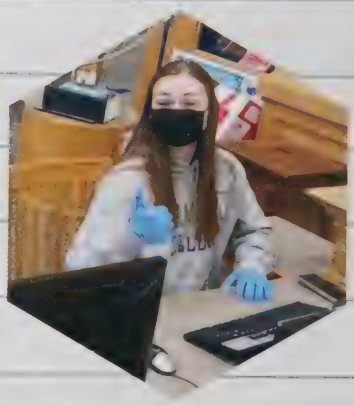

LYNN Ministries

Love Your Neighbor Now

"LYNN Ministries works to restore dignity to those living on the margins of society through acts of service, provision, and prayer." For more information, visit lynnministries.org.

NHS TV

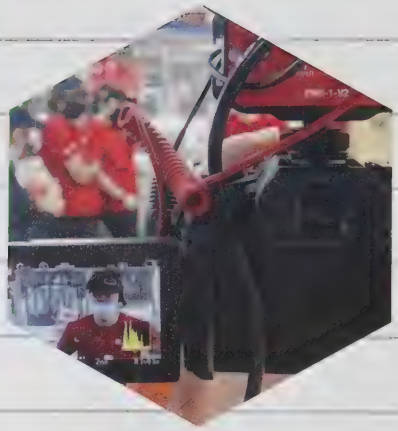

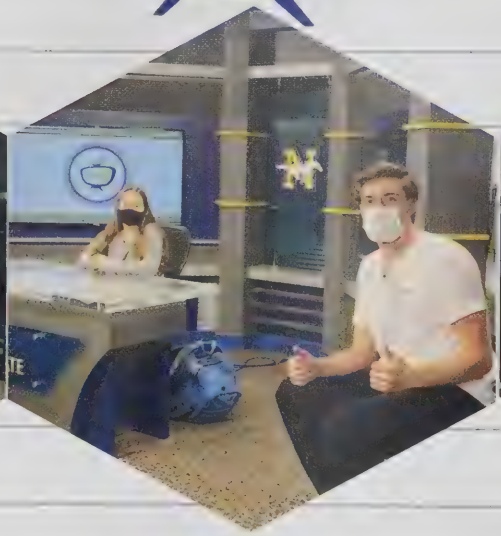

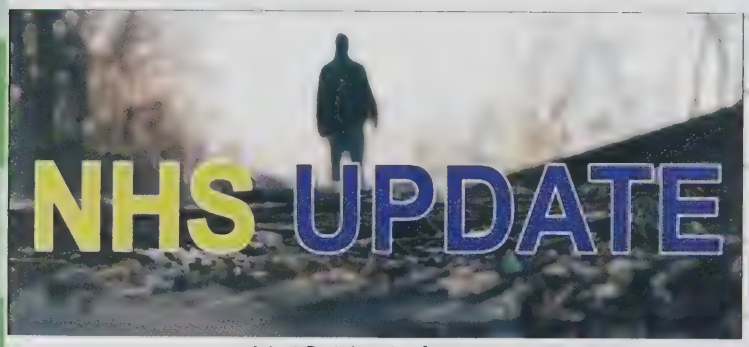

NHS Update

NHS Update #2

STN Crazy 8's

[Virtual] STN Convention

TOWN GOVERNMENT DAY

MARCH 31, 2021

In a unique virtual format, students had the opportunity to remotely meet with and shadow Norwood town officials. After privately spending time with their assigned official or officials, students were able to attend a meeting in order to allocate real funds towards the locations of their choice.

Selectmen:
Kevin Broderick
Alexandra Inzodda
Camilly Neto
Mackenzie Citrone
Gabriel Maldonado

School Committee:
Maura Beades
Madelyn Barry
Rusali Rajbhandari
Dayra Maldonado
Jake DeShiro

Board of Health: Elizabeth Hinkson
Library Director: Heather Begg
Town Treasurer: Jack Brady
Housing Authority: Christopher Gonzalez
Town Planner: Katie Mills

Finance Commission:
John Cavanaugh
Jessica O'Toole
Omar Da'darah
Madelyn O'Keefe
Caroline Bussiere

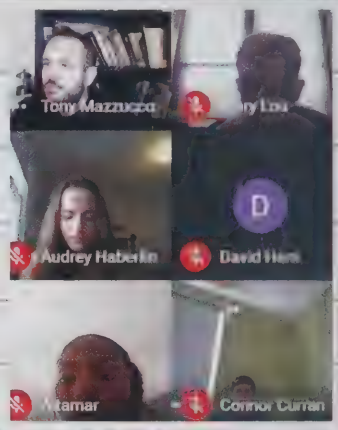

Moderator: Anne Joseph, Emily Cico
Manager: Laura Maloney, Kelsey Bishqemi
Superintendent of Schools: Audrey Haberlin
Building Inspector: Djubelka Pierre Louis
Town Counsel: Jaelinn Hood
Light Department: Pierre Jecrois
Public Works: Brooke Hartman
Engineer: Abigail Lee
Clerk & Accountant: Jacob Zhang
Police Chief: Connor Curran
Fire Chief: Anthony Cavanaugh
Recreation: Joseph Greene
Veterans' Agent: Sam Gauthier
Computer Department: Alyssa Lahaise
Human Resources: Shannon Quinn
Council on Aging: Catherine Brent
Airport Manager: Patrick Brady
Conservation Agent: Hannah Kiessling
Broadband Cable: Shishir Pai
Animal Control: Deysi Umanzor

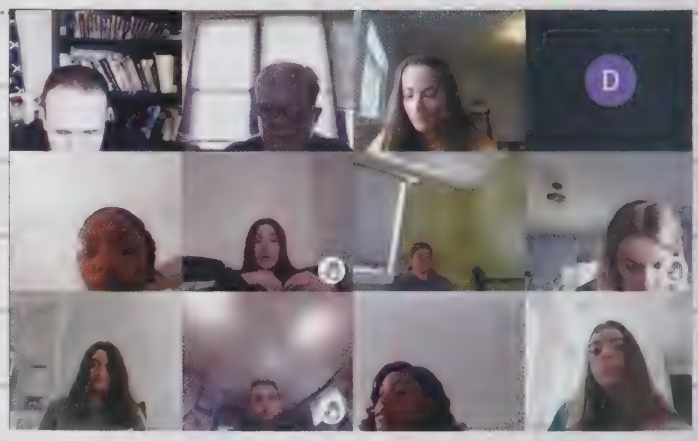

FOREIGN LANGUAGE WEEK 2021

During Foreign Language Week, The World Language Department presented the 2021 Digital Art Design Contest. Students could choose from 2 possible themes- "Unity in Diversity" and "We Got This."

Digital Art Designs were created with these themes from students in grades 6-12. Voting determined the winners for both categories.

"UNITY IN DIVERSITY" Winners

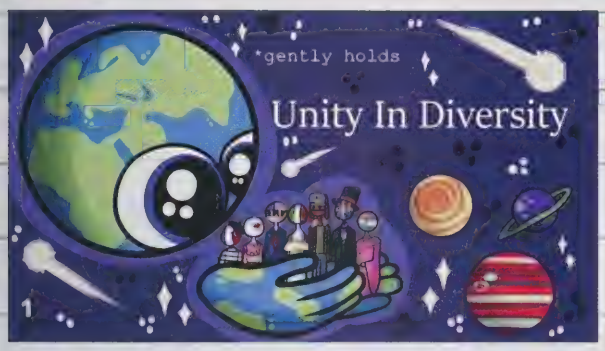

1st Place
Katie McLeish

2nd Place
Natalie Gale

3rd Place
Hussein Watfa

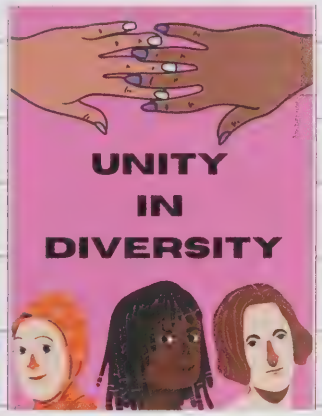

Honorable Mention
Carmen Lin

"WE GOT THIS!" Winners

1st Place
Paige Barnett

2nd Place
Samantha Gale

3rd Place
Megan Ganley

Honorable Mention
Meredith Graham

Show a SENIOR

Thanks to Post-Prom Committee, Seniors were surprised with gifts containing an NHS tumbler, candy, & other goodies! Senior students received these special surprises during February and March to show some support and love as they make their way through the last few months of school.

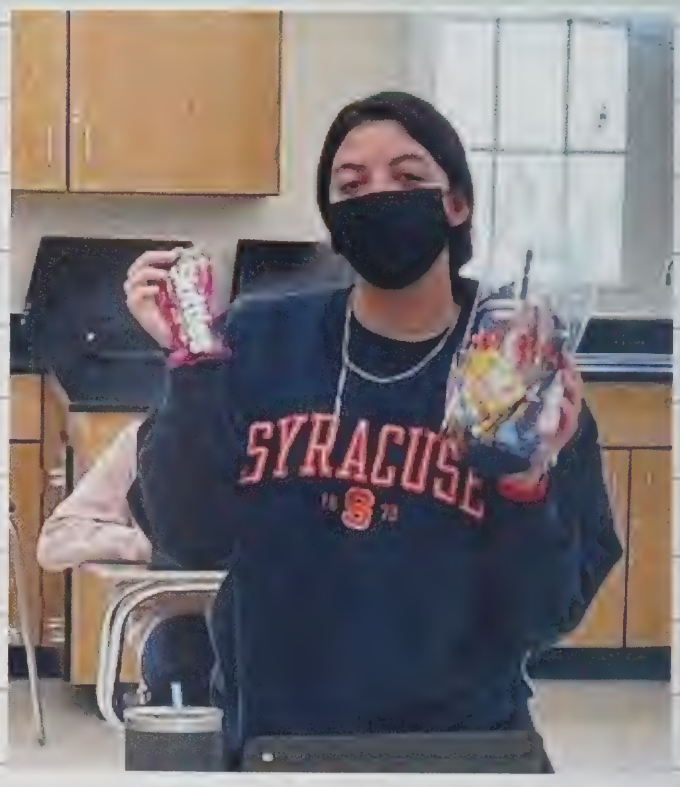

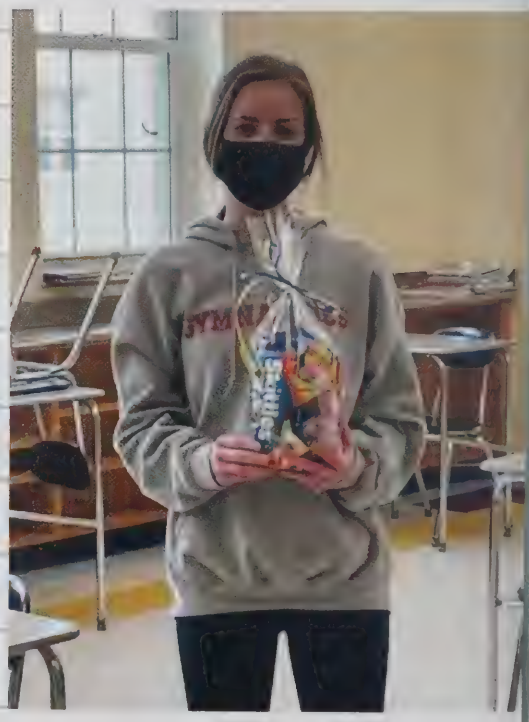

Some Love

Arts

N

Marching Band

"NHS Marching Band in Bosstones' Video"

Concert Chorale

Rebecca Alliance, Maura Beades, Elizabeth Begg, Vivica Coard, Serena Elias, Kaitlyn Gaspa, Alanya Moore, Joshua Morrison, Khang Nguyen, Keira O'Donnell, Maverick O'Neil-Butters, Colin SanGiacomo, Francesco Serratore, Abigail Warner, Julia Warner

Treble Choir & Junior District

Leyla Bobkova
Kylee Cummings O'Connor
Daniella Habib
Emmamia Jean Pierre
Stephanie Kurtiqi

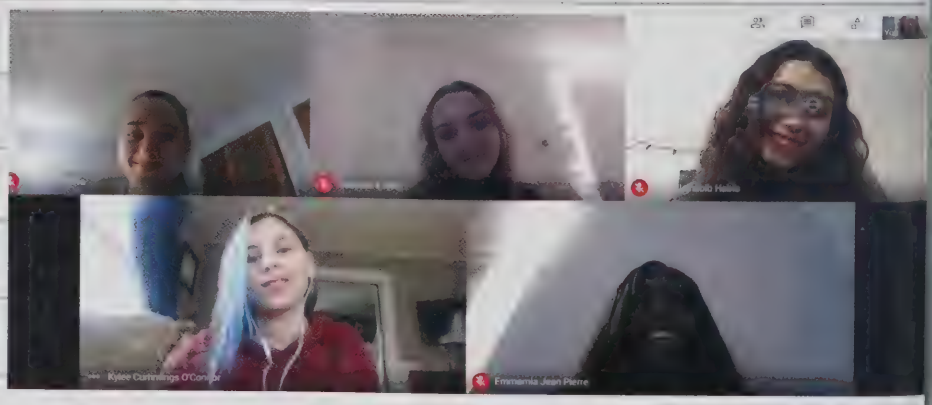

Madrigals

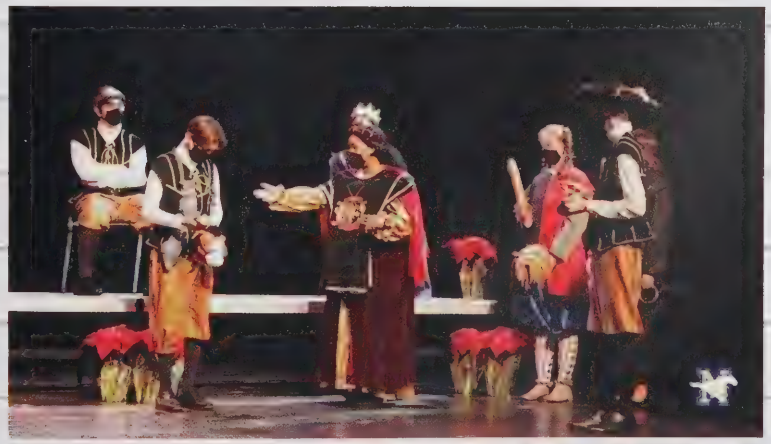

Diana Ekechukwu
Queen Beatrice Hale

Concert Band

Ora Adrianson
Maria Barbosa
Izabelle Blanchette
Trevor Brown
Aidan Cataldo
Wallace Jean-Pierre
Molly Keats
Michael Marchand
Jonah Michalec
Cameron Munro
Ethan Murphy
Jonathan Murphy
Emma Shkurti
Prima Sripho

Wind Ensemble

Madysin Chaisson
Jessica Delli Carpini
Joseph DiMarzo
Aidan Flaherty
Adam Gorine
Joseph Greene
Maxwell Hart
Aristides Koktsidis
Ryan Lee
Kyle Leonard
Victoria Marquis
Evelyn Matthews
Benjamin McLeish
Matthew Schick
Justin Smith
Pyotr Umbay-Guliaef
Nathan Wroe
Jacob Zhang

Orchestra

Heather Begg
Tea Caravello
Sofia D'Annunzio
Luigi Gentile
Victor Greene
Benjamin Guarin
Kalee Hanson
Briana Hartnett
Sathvika Kommera
Ethan Lee
Alexia Martinez
Alexandra Murphy
Jahsias Perryman-Rivers
Zachary Smith

Celtic Strings

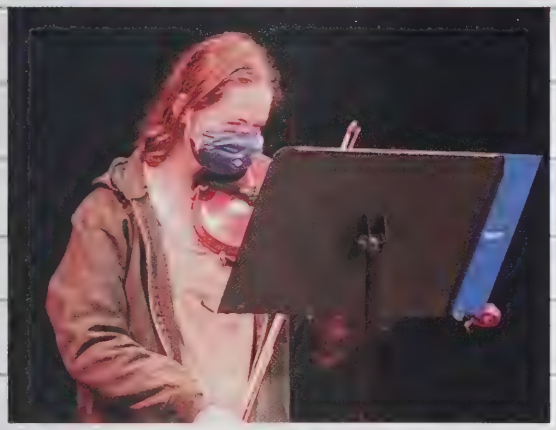

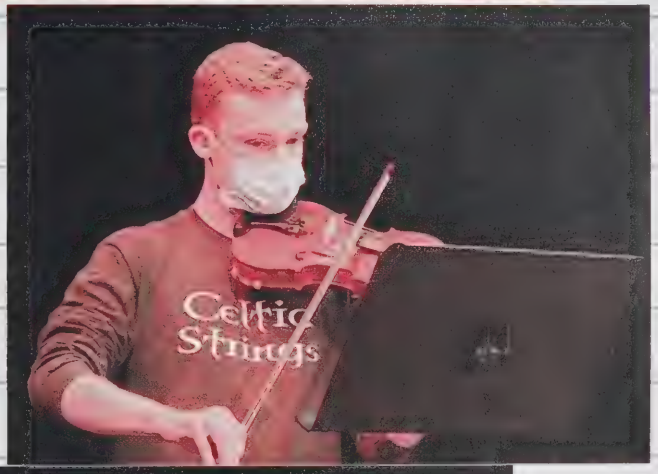

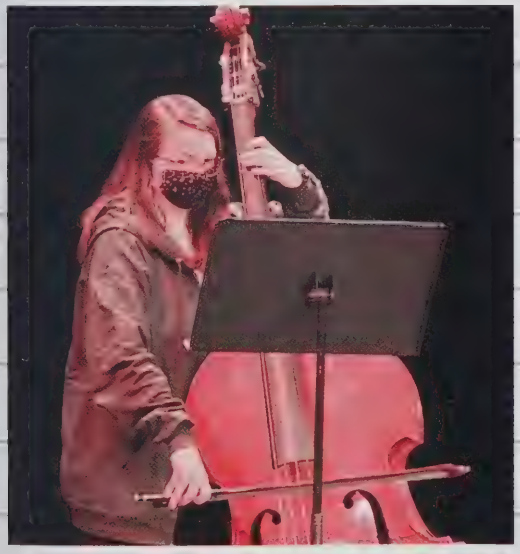

Happy St. Patrick's Day 2021
from NHS Celtic Strings

2020-2021

STUDENT ARTWORK

Carmen Lin

Vivica Coard

Jaelinn Hood

Shelby Francis

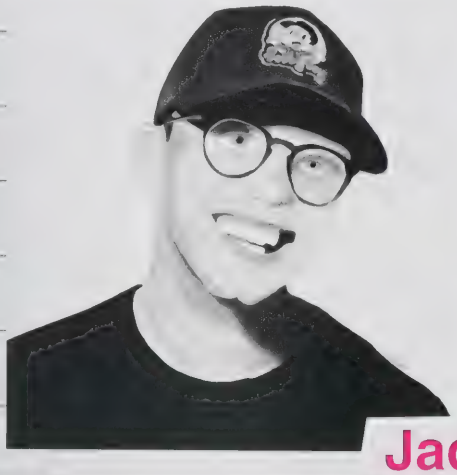

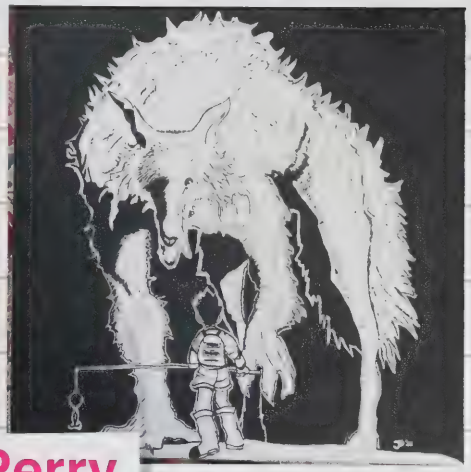

Jade Perry

Caroline Galvin

We Stand Together
As One

In collaboration with Black Lives Matter at School

United in humanity.
Equal in worth.

Mariam El Awad

Alyssa Lahaise

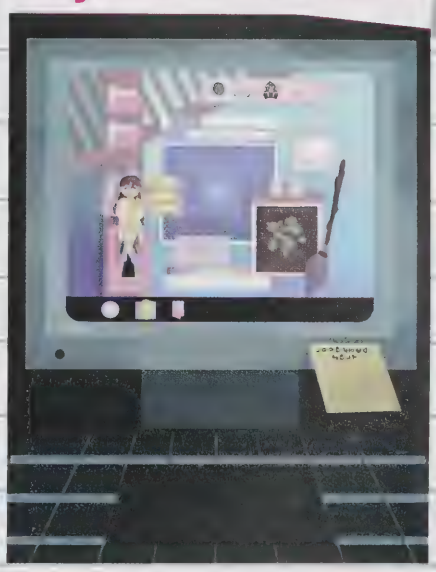

Gerard O'Reilly

A World of Difference

Shelby Francis

James O'Reilly

Emily Semakula

Melanie Lirette

Sherry Chen

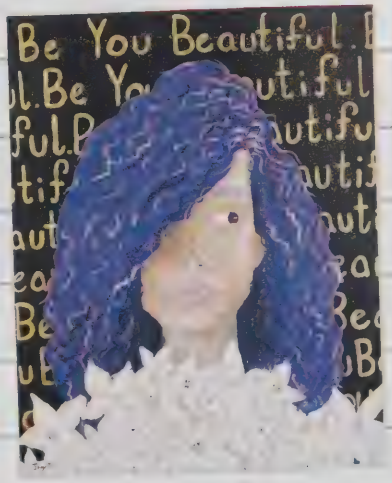

NHS Artstangs

Follow Artstangs on Instagram @artstangs to see a showcase of student artwork!

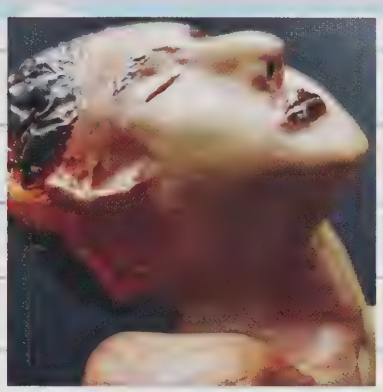

Artstangs Pins

Virtual Paint Night

The Memory Project

The 39 Steps

Athletics

2020 - 2021 Athletic

This year, due to COVID-19 related restrictions, the MIAA restructured the school athletics seasons. This created four distinct seasons for the Tri-Valley League:

Fall Season I
Winter Season
Fall Season II
Spring Season

Fall Season I

Cross Country [BOYS & GIRLS]
Golf
Field Hockey
Soccer [BOYS & GIRLS]

Winter Season

Basketball [BOYS & GIRLS]
Ice Hockey [BOYS & GIRLS]
Gymnastics
Swim & Dive [CO-ED]

Fall Season II

Football
Sideline Cheerleading
Indoor Track & Field [BOYS & GIRLS]
Volleyball [GIRLS]

Spring Season

Baseball
Lacrosse [BOYS & GIRLS]
Outdoor Track & Field [BOYS & GIRLS]
Softball
Tennis [BOYS & GIRLS]
Volleyball [BOYS]

Season Changes

To further reduce exposure, the Tri-Valley League decided to divide the league into two geographic pods:

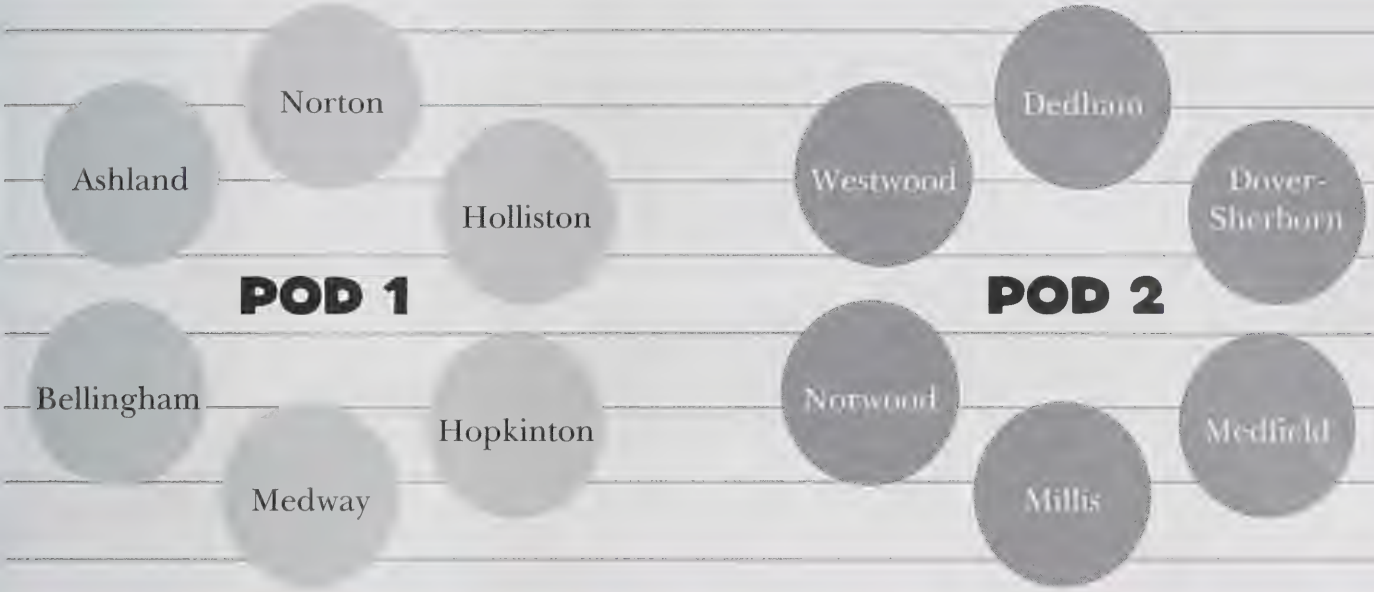

These pods were designed by a mileage model to limit travel amongst schools and will only play teams within their pod. Additional rules were instituted by the Tri-Valley League to ensure safety for all participants:

All games/meets will take place on Saturdays & Sundays. Golf matches will continue to be played during the week with possible weekend matches.

Each school will play against another school on both Saturday &Sunday, which will constitute as a home and away game, for sports other than Golf.

Team rosters will be limited to 20 participants per team on days of a game or meet.

Golf rosters will remain at 8 per team for a match.

No locker rooms will be available, student athletes must arrive dressed for game or practice.

There will not be any Sectional or State Tournaments per MIAA.

No spectators were allowed to attend games or practices. Certain links were provided by different venues to allow live-stream coverage.

Basketball [BOYS]

Varsity Roster

Head Coach: Kristen McDonnell

Asst. Coach: Paul Nimblett, Cam Fox, Steve Burrill, Jim McDonnell

Team Captains: Cam McDonough, Jae-Mario Corrielus, Demauri Daniels, Robbie Wladkowski

Grade 9
Matthew Mahoney

Grade 10
Noah Beaudet

Grade 11
Ziad Awde
Ryan Fitzsimmons
Branden Francis
Joey Steeves

Grade 12
Jae-Mario Corrielus
Demauri Daniels
Cam McDonough
Marco Petrillo
Karl Schletzbaum
Robbie Wladkowski

Scores & Standings

Date	Opponent	Location	Score
1/08/21	Hopkinton	Home	77-73
1/10/21	Hopkinton	Away	60-70
1/12/21	Medfield	Home	41-38
1/15/21	Medfield	Away	70-65
1/20/21	Holliston	Away	69-35
1/22/21	Holliston	Home	65-39
1/26/21	Westwood	Away	50-56
1/29/21	Westwood	Home	68-58
2/04/21	Ashland	Away	55-31
2/05/21	Ashland	Home	53-39
2/10/21	Dedham	Away	62-59

Basketball [GIRLS]

Varsity Roster

Head Coach: Amy Quinn
Asst. Coach: Michael Gearty and Blaze
Team Captains: Kate Earle, Taylor Brinklow, Sydney Waitekus

Grade 9
Trisha Wladkowski

Grade 11
Caroline Galvin
Megan Olbrys
Erin Reen
Sam Reen
Jill Rogala
Sam Rogala
Ally Steeves

Grade 12
Taylor Brinklow
Kate Earle
Sydney Waitekus

Scores & Standings

Date	Opponent	Location	Score
01-08-21	Hopkington	Away	38-36
01-10-21	Hopkington	Home	39-42
01-12-21	Medfield	Away	39-60
01-15-21	Medfield	Home	48-45
01-20-21	Holliston	Home	60-35
01-22-21	Holliston	Away	56-35
02-03-21	Westwood	Home	43-23
02-04-21	Ashland	Home	61-31
02-05-21	Ashland	Away	65-40
02-06-21	Westwood	Away	42-36

Cheerleading

Varsity Roster

Head Coach Jill Buckman
Team Captains: Kendra DiTullio, Jillian Olbrys

Grade 9
Jaunty Ditchfield
Madison DiTullio
Katelyn Grant
Chloe Hall
Emily Lowe
Mairead Moore
Katherine Pritchard
Lucy Scafati
Shayla Sullivan
Abigail Trahon

Grade 10
Madison Carreiro
Caroline Curran
Kayla Mourad

Grade 11
Julia Abruzzese
Caitlyn Connolly
Olivia Connor
Erin Dunn
Ann Sisk

Grade 12
Kendra DiTullio
Jillian Olbrys

Cross Country

Varsity Roster

Head Coach [BOYS] Matt Curran **[GIRLS]** Aimee Worcester
Asst. Coach [BOYS & GIRLS] Nora Glynn

Grade 9
Trevor Brown
Anthony Cavanaugh
Michael Colomey
Jonah Michalec

Grade 10
Jack Brady
John Cavanaugh
Niko Faller
Dylan Hamwey
Brooke Hartman
Jake LeBlanc
Tyler Lovell
Dylan O'Brien
Jacob Zhang

Grade 11
Jacob Bodenhofer
Jonathan Doyle
Samantha Gale
Sean McCarthy

Grade 12
Olivia Beaudet
Preston Coyle
Aidan Flaherty
Adam Gorine
Davis Jordan
Emma King
Emily Mace
Jake McCarthy
Andrew Perry
Jennifer Puzey
John Ryan

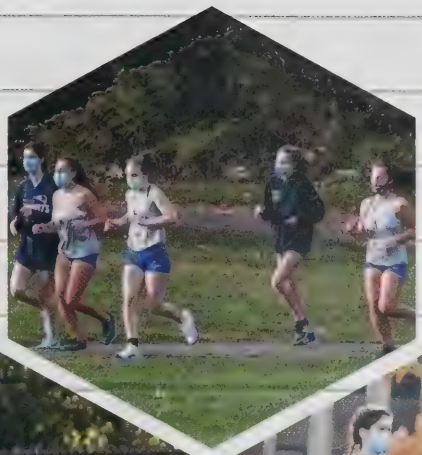

Scores & Standings

Date	Opponent	Location	Score
10-10-20	Millis	Home	Boys: 37 - 19 Girls: 15 - 50
10-17-20	Dover-Sherborn	Home	Boys: 30 - 27 Girls: 37 - 20
10-24-20	Dedham	Home	Boys: 18 - 45 Girls: 28 - 27
11-07-20	Westwood	Away	Boys: 33 - 22 Girls: 43 - 20
11-14-20	Medfield	Away	Boys: 28 - 29 Girls: 50 - 15

Field Hockey

Varsity Roster

Head Coach: Allison Doliner

Asst. Coach: Caitlin Nottebart, Melissa Romaine, Sammy Hayes

Team Captains: Maggie Curran, Caroline Davey, Molly Mannering

Grade 10
Meredith Cannon
Abby Lee

Grade 11
Maddy Barry
Jenna Costa
Lizzie Cardini
Talia Fruci
Shannon Gover
Delaney Gover
Isabella Lirette

Grade 12
Maggie Curran
Annie Delaney
Caroline Davey
Kate Earle
Kaitlin Gillette
Brianna LeBlanc
Mary Lee
Molly Mannering
Julianna O'Neil
Kate Rodgers
Grace Sullivan

Scores & Standings

Date	Opponent	Location	Score
10-17-20	Dover-Sherborn	Away	1 - 4
10-18-20	Dover-Sherborn	Home	1 - 3
10-24-20	Dedham	Away	0 - 0
10-25-20	Dedham	Home	5 - 4
11-07-20	Westwood	Home	0 - 6
11-08-20	Westwood	Away	2 - 8
11-11-20	Medfield	Home	1 - 0
11-14-20	Dedham	Away	3 - 1
11-17-20	Medfield	Away	0 - 2

Football

Varsity Roster

Head Coach: Manny Lopes

Asst. Coach: AJ Grant, Lamont Penn, Jason Mahaffey, Tony Lopes, Seth Wyman, Dave Bartucca, Greg Arbogast, Tom Carey, Kevin McDonough

Team Captains:

Grade 10
Kevin Broderick
Ethan Brownbill
Andrew Delaney
Brady Earle
Anthony El Doueihy
Bryce Kanser
Ryan Kelley
Joe McHugh
Sammit Nepal
Casey Sheehan
Sean Steeves
Dillon Vautour

Grade 11
Matt Alves
Tim DeLaria
Antony Demera
Subodh Dhakal
Tim Grenham
Blake Luciano
Bryan Metayer
Jonathan Montilla
Sean Quinn
Igor Reis
Justin Skehill
Joey Steeves
Connor Walsh

Grade 12
Joe Demarais
Jason Denehy
Tom Dooley
James Gamel
Mike Gasbarro
Yazmani Hernandez
Ryan Hsu
Rudy Lamy
Dan Oloyede
Fabian Ramaj
Justin Ring
Christain Sales
James Whelan
Rob Wladkowski
Dylan Zalanskas

Scores & Standings

Date	Opponent	Location	Score
3/20/21	Medfield	Away	20 - 7
3/27/21	Holliston	Home	19 - 14
4/3/21	Westwood	Home	32 - 19

Season in progress...

Golf

Varsity Roster

Head Coach Chuck Allen

Team Captains: Nick Spadorcia & Jared Shea

Grade 10
Domenic Conidi
Sean Dittmeier
Kevin Sople

Grade 11
Ethan Barrows
Bryan Connelly
Jonathan Demarais
Erin Sullivan
George Tolman

Grade 12
Joseph Demarais
Jason Denehy
Jared Shea
Nicholas Spadorcia
Robert Wladkowski

Scores & Standings

Date	Opponent	Location	Score
09-29-20	Millis	Home	257 - 270
10-01-20	Dover-Sherborn	Away	233 - 214
10-02-20	Millis	Away	223 - 232
10-05-20	Dover-Sherborn	Home	238 - 235
10-06-20	Dedham	Away	229 - 284
10-08-20	Dedham	Home	247 - 271
10-14-20	Medfield	Away	248 - 239
10-15-20	Westwood	Away	251 - 238
10-20-20	Westwood	Home	241 - 224
10-21-20	Medfield	Home	228 - 227

Gymnastics

Varsity Roster

Grade 9
Madi DiTullio
Katie Pritchard
Lucy Scafati
Shay Sullivan
Abby Trahon

Grade 10
Maddie Carrero
Paige McBrien

Grade 11
Olivia Conner
Celia Frawley
Marion Pastore

Grade 12
Elizabeth Broderick
Kendra DiTullio
Rose Donovon
Emily Mace
Lindsey Nychay
Jillian Olbrys
Annie Sisk
Shayla Wynne

Scores & Standings

Date	Opponent	Location	Score
01-09-21	Medway	Away	128.75 - 114.25 W
01-10-21	Medfield	Away	130.7 - 131.95 L
01-22-21	Norton	Home	136.5 - 137.85 L
01-30-21	Medway	Home	139.3 - 128.5 W
02-05-21	Medfield	Home	138.6 - 138.25 W
02-07-21	Norton	Away	137.95 - 138.3 L

Hockey [BOYS]

Varsity Roster

Head Coach: Chuck Allen
Assistant Coach: Chris Folan, Austin Glaser
Team Captains: Jake Russo, Jack Lydon, Nick Spadorcia

Grade 9
Ed Carroll

Grade 10
Ben MacDougall
Sean Dittmier
Kevin Broderick
Conor Lydon
Mike Moynihan
Mike Walsh

Grade 11
Ethan Barrows
Jack Curran
Jonathan DeMarias
Dan DiBlasi
Myles Kidd
Kyle Leger
Bryan Metayer
George Tolman

Grade 12
Brendan Allen
Brendan Bartucca
Kyle Cahill
Joe Demarais
Tom Dooley
Brendan Gillis
Jack Lydon
Jake Russo
Mac Sharkey
Jared Shea
Nick Spadorcia

Scores & Standings

Date	Opponent	Location	Score
01-06-21	Hopkinton	Home	1 - 5
01-09-21	Hopkinton	Away	8 - 1
01-13-21	Medfield	Home	3 - 4
01-16-21	Medfield	Away	2 - 6
01-20-21	Holliston	Away	7 - 5
01-23-21	Holliston	Home	6 - 1
02-03-21	Ashland	Away	12 - 3
02-04-21	Westwood	Home	2 - 1
02-06-21	Ashland	Home	9 - 2
02-10-21	Westwood	Away	3 - 1
02-12-21	Medway	Home	

Hockey [GIRLS]

Varsity Roster

Head Coach: Tim Coskren
Asst. Coach: Ali Maloof, Mike Maloof
Team Captains: Maeve Glavin, Kate Rogers

Grade 9
Kayla Cahill
Molly Federico
Lauren Galvin
Sophie Krusz
Michaela Reen
Lindsay Rogers
Jess Zammito

Grade 10
Caroline Curran
Jenna Naumann
Lily Newman
Morgan Roach

Grade 11
Marissa Cataldo
Hope Ford
Ally Parkinson

Grade 12
Maggie Curran
Maeve Glavin
Brianna LeBlanc
Molly Mannering
Caeli Reed
Kate Rogers
Vivienne Sharkey
Ashley Zammitto

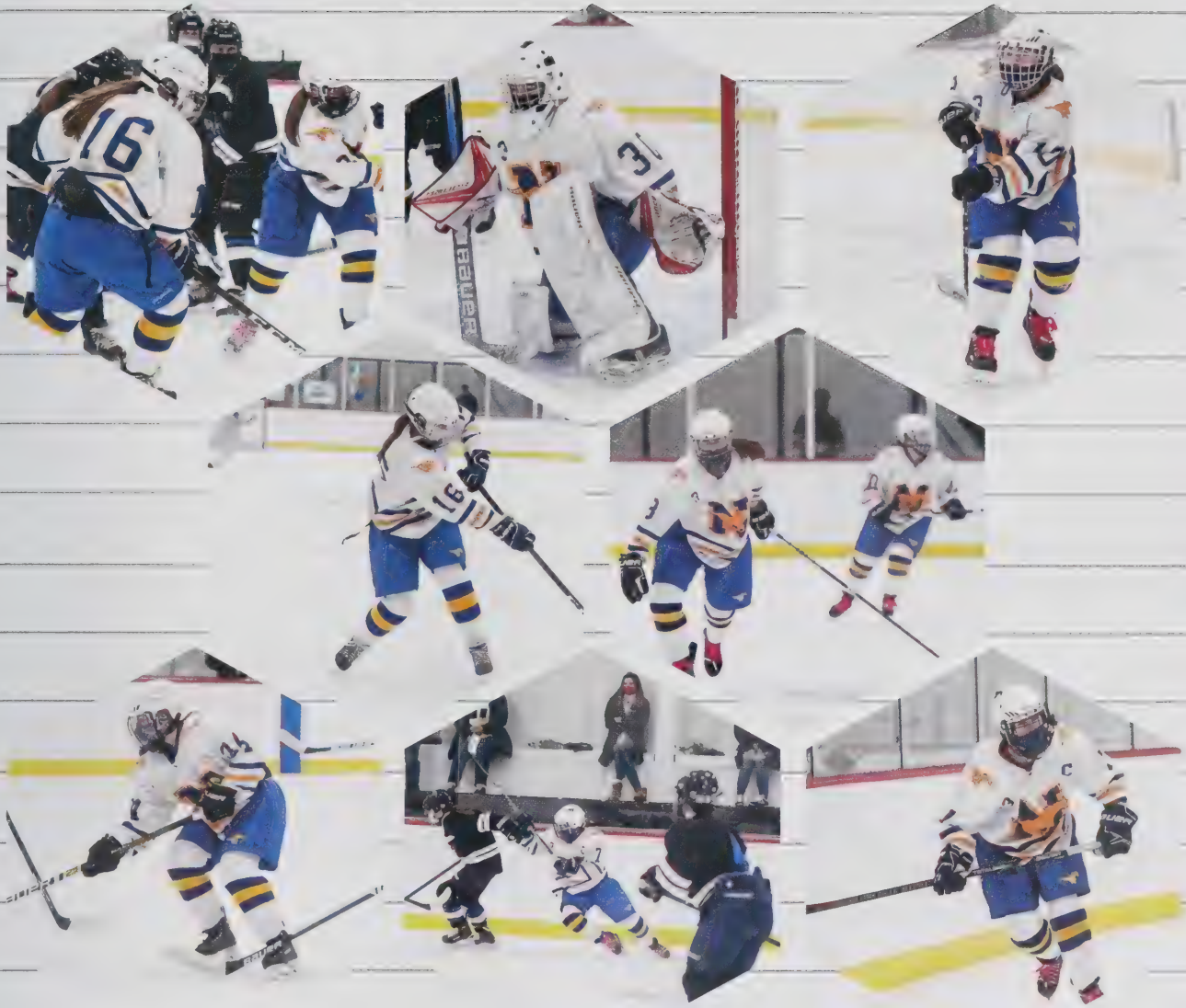

Scores & Standings

Date	Opponent	Location	Score
01-06-21	Medfield	Away	1 - 3
01-09-21	Medfield	Home	4 - 2
01-13-21	Westwood	Away	5 - 8
01-27-21	Hopkinton	Away	2 - 0
01-30-21	Hopkinton	Home	2 - 2
02-03-21	Hopkinton	Away	2 - 0
02-06-21	Dedham	Home	2 - 3
02-08-21	Medway	Home	1 - 0
02-10-21	Westwood	Home	0 - 3
02-12-21	Dedham	Away	1 - 1
02-13-21	Medway	Away	0 - 2

Indoor Track [BOYS]

Varsity Roster

Head Coach Matt Curran
Asst. Coach Jeff Loja

Grade 9
Theodore Caparrotta
Anthony Cavanaugh
Michael Colomey
Zackary Jenkins
Aodhan Keogh
Jason Le
Giacomo Serratore
Kyle Willis

Grade 10
Jack Brady
Aidan Cataldo
John Cavanaugh
Joseph DeVingo
Niko Faller
Luigi Gentile
Josef Grant
Tyler Lovell
Dylan O'Brien
Konrad Schletzbaum
Sean Tu
Jacob Zhang

Grade 11
Tyler Barrett
Jacob Bodenhofer
Jonathan Doyle
Ryan Ferzli
Neo Getgano
Isaiah Grupee
Gabriel Maldonado
Sean McCarthy
Abi McCloud
Jack Sullo
Lorenzo Woodley

Grade 12
Preston Coyle
Aidan Flaherty
Adam Gorine
Francesco Lopez
Riley LoPiccolo
Jake McCarthy
Jonathan Palumbo
John Ryan
Karl Schletzbaum

709

713

719

709
731

723

710

229

715

704

726
215

Indoor Track [GIRLS]

Varsity Roster

Head Coach Jonathan Longley
Asst. Coach Aimee Worcester
Team Captains: Olivia Beaudet, Vivica Coard, Caroline Davey, Jade Perry

Grade 9
Rina David
Kaitlyn Gaspa
Julia Mace
Maggie McDermott
Paige Moore
Lama Shuman

Grade 10
Thaly Cadet
Georgia Davey
Christelle Exavier
Danielle Gillette
Immanuella Ilongo
Leanne Saad
Sheridan Wynne

Grade 11
Mikhaila Hurley
Kylie McDonagh
Jessica O'Toole
Shayla Wynne

Grade 12
Olivia Beaudet
Vivica Coard
Caroline Davey
Dayra Maldonado
Jade Perry
Jennifer Puzey

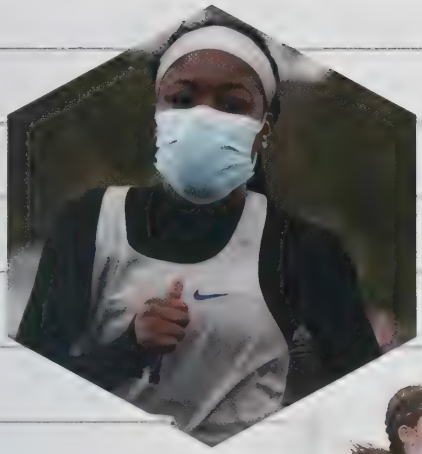
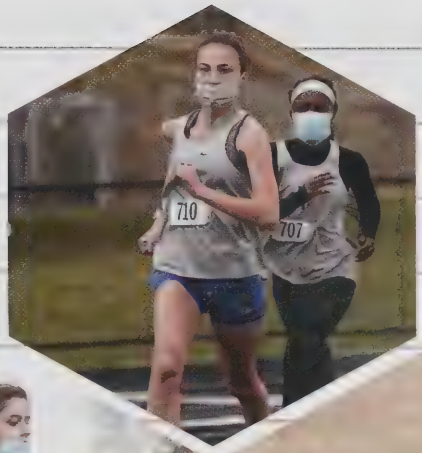
710
707

N
719

N
719
N
712

N
723

214
N
726
205
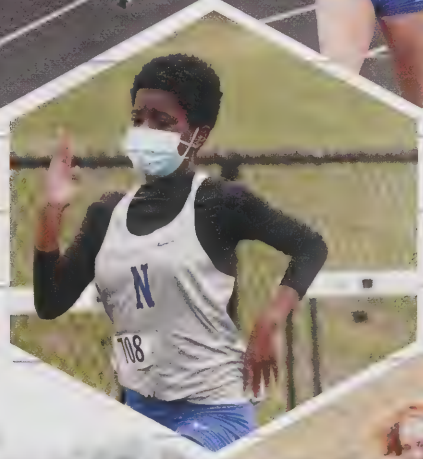
N
708

N
704

N
706

Swim and Dive

Varsity Roster

Head Coaches: Kate Curtin, Jennifer Rodger
Team Captains: Hailey Barrows, Megan Sople, Victor Greene

Grade 9
Ted Caparrotta
Anthony Cavanaugh
Patrick Ibrahim
Molly Keats
David Saulnier

Grad 10
Athena Alexopolous
Caeleigh Brown
Ethan Brownbill
Aidan Cataldo
Michael Flynn
Joe Greene
Alexandra Inzodda
Charlotte Mathews
Sarah McCarey
Khang Nguyen
Maddie O'Keefe
Sheridan Wynne

Grade 11
Livvy Bedard
Lizzie Cardini
Mikhalia Hurley
Jake Wilkinson

Grade 12
Hailey Barrows
Victor Greene
Melanie Lirette
Maeve O'Connor
Megan Sople

Scores & Standings

Girls:

Westwood 52 - 134	L
Norton 101 - 56	W
Dedham 114 - 36	W
Medfield 88 - 97	L
Dover-Sherborn 76-94	L

Boys:

Weswtood 54-133	L
Norton 114-15	W
Dedham 109-38	W
Medfield 79-72	W
Dover Sherborn 65-102	L

Final Record 3-3

Volleyball [GIRLS]

Varsity Roster

Head Coach: Paul Nimblett
Asst. Coach: Lauren Plasko, Joe Pinola
Team Captains: Alexa Currivan, Sydney Waitekus

Grade 10	Grade 11	Grade 12
Shannon Brady	Kimmy Hanoian	Shaelyn Avery
Brianne Fitzgerald	Elizabeth Hinkson	Alexa Currivan
	Alexia Martinez	Sophia Eliopoulos
	Katherine Mellen	Kaitlyn Ford
		Chloe Mason
		Khushi Shah
		Sydney Waitekus

Scores & Standings

Date	Opponent	Location	Score
03-09-21	Medfield	Away	0 - 3
03-11-21	Medfield	Home	0 - 3
03-15-21	Holliston	Home	2 - 3
03-18-21	Holliston	Away	1 - 3
03-23-21	Westwood	Home	0 - 3
03-25-21	Westwood	Away	0 - 3
03-31-21	Ashland	Home	0 - 3

Soccer [BOYS]

Varsity Roster

Head Coach Tom Healy

Asst. Coach Victor Peguero, Adam Gold

Team Captains: Mason Gold, Jagger Jeannetti, Karl Schletzbaum

Grade 9
Aodhan Keogh

Grade 10
Michael Flynn
Evan Ice
Konrad Schletzbaum
Ciledson Dias Segundo
Mike Walsh

Grade 11
Dan DiBlasi
Joe Flaherty
Neo Getgano
Chris Giovanni
Josiah Papadopoulos

Grade 12
William Fehm
Mason Gold
Jagger Jaennetti
Riley LoPiccolo
Gustavo Ruberth Mendon
Quinn O'Toole
Karl Schletzbaum
Liam Wilson
Dante Zaldivar

Scores & Standings

Date	Opponent	Location	Score
10-10-20	Millis	Home	1 - 0
10-11-20	Millis	Away	0 - 0
10-17-20	Dover-Sherborn	Home	1 - 0
10-18-20	Dover-Sherborn	Away	0 - 0
10-24-20	Dedham	Home	2 - 1
10-25-20	Dedham	Away	2 - 2
11-07-20	Westwood	Away	1 - 3
11-08-20	Westwood	Home	0 - 0
11-14-20	Medfield	Away	0 - 6
11-15-20	Medfield	Home	1 - 5

Soccer [GIRLS]

Varsity Roster

Head Coach Kim Brincklow

Asst. Coach Tyler Goncalves, Anne Marie Wagner

Team Captains: Taylor Brincklow, Maeve Glavin

Grade 9
Paige Barnett
Alexa Coras
Michaela Reen
Patricia Wladkowski

Grade 10
Emily Fehm

Grade 11
Reese Barnett
Alannah Evans
Caroline Galvin
Maren Giambanco
Samantha Reen
Ally Steeves
Cecilia Venditti

Grade 12
Taylor Brincklow
Rose Donovan
Maeve Glavin
Erin McDermott
Maeve O'Connor
Alison Trahon

Scores & Standings

Date	Opponent	Location	Score
10-10-20	Millis	Away	0 - 1
10-11-20	Millis	Home	0 - 1
10-17-20	Dover-Sherborn	Away	0 - 2
10-18-20	Dover-Sherborn	Home	1 - 2
10-24-20	Dedham	Away	0 - 1
10-25-20	Dedham	Home	1 - 2
11-07-20	Westwood	Home	0 - 3
11-08-20	Westwood	Away	0 - 3
11-14-20	Medfield	Home	1 - 5
11-15-20	Medfield	Away	0 - 2

Mustangs make a return to sports:

How student-athletes at NHS felt about the 2021 sports season

TIOT staff sent a survey to all Norwood High student athletes to gain insight on the impact of COVID-19 on school sports. Here is what our athletes had to say...

"I think there were major downsides because fans allow the games to be much more loud and entertaining. Personally, I like playing in front of people and without fans it was very upsetting."
-Robbie Wladkowski, Grade 12

Not having spectators was the worst part of this season because the games would be much quieter and the energy was much lower. Having the fans at home games last year was great because they would get engaged and give off energy.
-Brady Earle, Grade 10

"I think it would have been a more enjoyable experience to have fans filling the stands cheering you on. It didn"t feel the same as previous seasons for sure."
-Karl Schletzbaum, Grade 12

Were there any drawbacks or downsides to not having spectators at the sporting events? If so, what were they?

"Yes, having spectators at sporting events makes it so much more enjoyable. Having their support really helps us athletes fight in the game. Not having as many spectators was also a change and the atmosphere in the gym was very different and a lot more quiet. Games typically feel like practices because there are very little fans."
-Sophia Eliopoulos, Grade 12

"Not really any drawbacks, most of the cheering happens from our team anyways and that hasn't stopped at all."
- Aidan Flaherty, Grade 12

"It was a much different experience without spectators, usually the fans cheering really helps makes the environment full of energy, especially at home games."
- Brianna LeBlanc, Grade 12

How was this year's athletic season different from previous seasons?

"Some of the sports from the fall (volleyball, football, cheer) have been moved to February for the fall II season which was very different and an adjustment. Also playing with masks is a bit challenging and not being able to fully celebrate with your team and having team huddles was a big change this year. The overall atmosphere and making sure you're safely keeping your distance has also been a big factor in this year's sports."
- Sophia Eliopoulos, Grade 12

"This year season was different because the season was much shorter and the rules to the game were changed" - Jagger Jeannetti, Grade 12

"There were masks, constant hand sanitizing, and it was hard to celebrate goals or points."
- Caeleigh Brown, Grade 10

"It was weird to play with different game rules and took some getting used to." - Talia Fruci, Grade 11

"It was shorter, but that was not necessarily a bad thing."
- Vivica Coard, Grade 12

"We practiced 3 days a week, and had games on the weekends." - Meredith Cannon, Grade 10

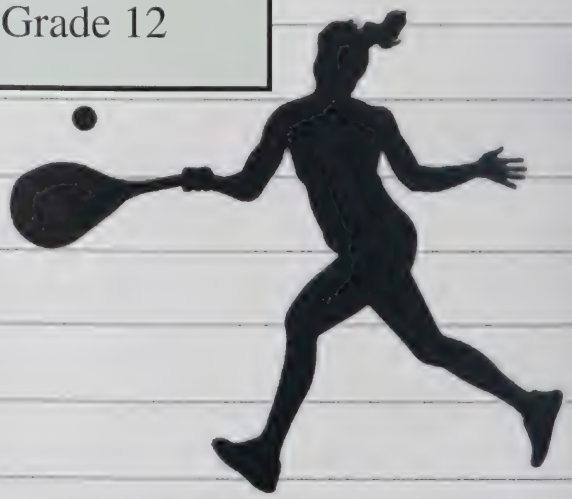

How do you feel you and your teammates adjusted to this year's athletic restrictions?

"It was definitely difficult playing field hockey 7 v 7 in a mask. Normally playing with 11 v 11 is tiresome but playing in a mask is much harder to breathe." - Delaney Gover, Grade 11

"We adjusted very well. I feel like it almost made us closer as a team because we all knew how hard of a time we were all having. It helped having people in the same boat as you." - Elizabeth Hinkson, Grade 11

"I think we all adjusted very well, we have all been pretty successful this year" - Sheridan Wynne, Grade 10

"Pretty good. Everyone had the same intention to keep the season alive" - Tyler Barrett, Grade 11

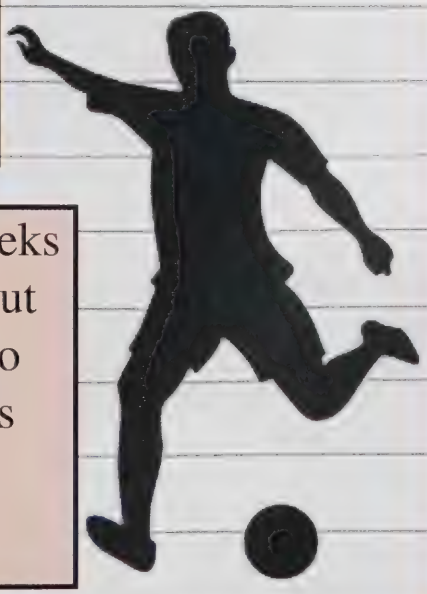

"I think that the first few weeks were a bit tough to adjust but after that you had to just go with it because the seasons were shortened." - Karl Schletzbaum, Grade 12

"My teammates and I made it the best out of it, we had socially distanced outdoor team dinners, and eventually adjusted to the big change." - Brianna LeBlanc, Grade 12

What was the biggest challenge to overcome this year in terms of athletics/being a student athlete?

"Being motivated. There was no state championship, league championship, league mvp, there was nothing to play for." - Jared Shea, Grade 12

"The biggest challenge was adjusting to wearing a mask while playing a sport that was mostly running."
- Shannon Gover, Grade 11

"It was really hard having such a shorter season knowing you won't get to play with seniors anymore." - Talia Fruci, Grade 11

"We had to spread out in the pool, and that meant treading water in the deep end the entire practice, which meant almost no time to rest between sets. it was definitely a challenging season." - Charlotte Mathews, Grade 10

"It felt a lot more difficult to stay on top of things. I would look forward to practice simply for the fact that it was an excuse to do something after being online all day." - Aidan Flaherty, Grade 12

"Wearing masks during games." - Ziad Awde, Grade 11

"The change was good because I got to try out diving, but bad because now I am going to struggle between picking diving or track next year!" - Sheridan Wynne, Grade 10

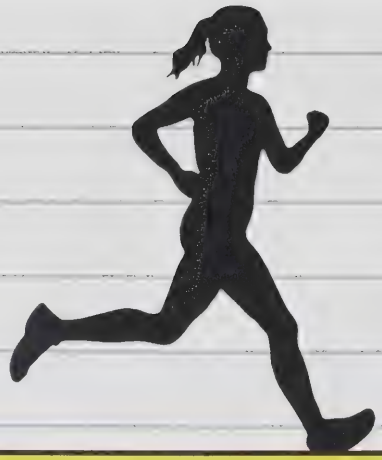

"I liked the fact that I was able to have my season later so the cases would lighten up." - Kaitlyn Ford, Grade 12

If your sport was moved to another season than the one you usually play in, what was that change like? Did it present any challenges?

"I usually do winter track, so having it outside was nice." - Vivica Coard, Grade 12

"Usually for football we start in the hot and transition into the cold but this year was the opposite. Everything, for the most part, was the same which is very good." - Robert Wladkowski, Grade 12

"It was a weird change but it hasn't really changed anything about the game or what we do." - Bryan Metayer, Grade 11

"The extra season was actually an interesting change, I was able to play soccer, basketball, and two more seasons of sports which I wouldn't have been able to do before the pandemic." - Karl Schletzbaum, Grade 12

"Wrestling got moved to the spring so I started indoor track. Not much of a change, as I ran cross country. Not much of a challenge to adapt." - Jack Brady, Grade 10

2021

Because this year was unlike any other NHS has experience, the TIOT Yearbook Staff wanted to capture the true essence of the 2020-2021 school year.

This section will highlight some of the ways our community came together to make in-person learning possible, as well as some featured articles from Staff writers on the NHS Mustang Gazette!

A special thanks to Mrs. Colahan and her Journalism students for sharing their hard work and feature stories with us!

Special Features & Content

The Mustang Gazette feature article!

Lunch Staff works hard to serve meals daily

By Jasmine Samulonis, Staff writer
Dec. 7, 2020

The lunchroom has looked very different this year. With no lunch tables down and students taking grab-and-go lunches to eat at home, the lunchroom has been left eerily empty. Although Norwood High no longer has a designated lunch period for students in person, free meals are still being offered to all students daily -- both breakfast and lunch.

Kelsey Massis, the resident dietician at Norwood High, says that preparing the food takes time and that, "Some items will be more simple to make, such as assembling a salad or sandwich" and, "Other items such as the main entrée meal like General Tso's with fried rice and steamed veggies is more involved so it takes extra time - cooking the rice, steaming the veggies and making the chicken, lots of different parts".

Massis also explains that the lunch department "has had to get creative" in terms of encouraging students to take the free meals offered every day. She says that "You have to get all stakeholders involved; district administration, NHS administration, teachers, students and parents" in order to get the word out about the free meals and try to encourage students to take advantage of it.

"We do the best we can to reduce food waste by menu-ing items we know students will eat," Massis says.

It's impossible to have every student grab lunch, but the lunch department has been doing the best they can in reducing the amount of food left over at the end of the day. Massis goes on to say that NHS is "serving on average 275 - 300 lunches and 70 breakfasts per day".

Lexi Currivan, a senior at NHS, takes advantage of the free lunches offered daily. Currivan says that she often takes school lunches because she is "very indecisive so it is helpful having something already made for [her]."

The free lunches offered by NHS are a quick and easy way to get a meal in before the rest of the day's classes. Both lunch and breakfast are important meals and a beneficial way to get energized for the day. Currivan says her favorite lunch "is either pizza or a cheeseburger," so stop by any of the lunch stations on your way out of the building and take advantage of a free meal.

Two members of the NHS cafeteria staff working together to prepare take-home meals for students.
Jasmine Samulonis, The Mustang Gazette

The Mustang Gazette feature article!

No more snow days?

By Elizabeth Chau, Staff Writer
Jan. 14, 2020

The Covid-19 pandemic has affected the 2020 school year for all students by the use of remote and hybrid learning. In past school years, when a snow day occurred, students anticipated the call from school that allowed them to stay home. This year ends that pattern. Students have to attend remote school. On Thursday, December 17, students at NHS had their first snow day in school.

John Nabbout, a junior at Norwood High School does not think that students should attend school online on snow days. "Teachers should give us work but not have us attend classes because it would be more productive and students are able to catch up on missing work."

On Friday, Dec. 18, warnings about grades and work completion were handed out in regard to helping students acknowledge their missing work.

John continued to say that "with warnings handed out the next day, teachers should just assign some work and let students complete everything else on their own."

English teacher, Mr. Manuli, understands and appreciates that with the technology everyone is able to have when it comes to online learning but would rather have a snow day off to relieve the stress of staring at a computer. By the end of the day, he felt fatigued and many of his students did as well.

"I remember asking how you guys were doing; it had been a long day especially with the snow coming down, it seems like the rest of the world is shut down and enjoying the rest of the day while we are focused on the screen."

If Mr. Manuli had the option to make the decision, "I would prefer to do assigned work so students can do what they need to do and take care of themselves... they don't have to sit in the same spot all day."

Marikate Kenny, a junior, also agrees that the snow day should have been taken off because students do deserve a break from school. "I would have liked it better if we had the day off just because I feel like some kids need a break from staring at the screen all day. It gives me headaches and I'm sure gives other people headaches."

Although having school off would have been preferred she does also believe "that it's better in the long run like we will have to like make up a day at the end of the year, hopefully."

NHS Update pushes through pandemic

By Jake McCarthy, Staff Writer
Oct. 23, 2020

Norwood High School's morning news show, NHS Update, made the decision to keep filming despite all obstacles related to the pandemic. The crew is required to wear masks, maintain social distance at all times, and is limited to no more than a total number of 8 people in both the studio and control room.

The morning production airs all days of the school week except for Wednesday, when the whole school is remote. Coinciding with the school's method of handling the COVID-19 outbreak, they have two different crews each week- one on Monday and Tuesday, the other on Thursday and Friday.

Senior Kevin Sullivan, a technical director for one of the crews, says with the new way of going about producing the show, he is satisfied with how things have been so far.

"I'm happy with how the shows are coming out, it's just weird how spread out you are on staff. I wish everyone was able to participate more often, but we can't because of the restrictions" he said.

Sullivan has had experience with NHS Update prior to this year. For incoming junior Mikhalia Hurley, however, this isn't the case. Hurley states that "instead of getting that training for sophomore year, we had to start right away which was intimidating." Despite this initial intimidation, Hurley also believes things have gone better than expected.

For Jeb Brunt, the broadcast production teacher at Norwood High as well as the adviser for NHS Update, he believes the mindset of the crew is part of what keeps the show running smoothly.

"There's been a positive attitude, and I think whatever challenges may arise when things get complicated will be alright because of that attitude" he said.

With crew members expected to be at the school early each morning they're on, there's a lot of responsibility. Each person of the team relies on one another and one absence is the equivalent of two missing jobs.

The NHS Update staff remains hopeful that things will eventually go back to normal and that they will be able to do their special shows such as "NHS Update After Dark".

To stay up to date on what the team is producing, check out their website at mustang.media.

The Reality of Living Face to Face with Coronavirus:

Dr. Myriam Sterlin provides insight into what her reality is as a doctor who works with Coronavirus daily

By Gabriella Rodriguez, Staff Writer
Nov. 24, 2020

The day the United States went into lockdown in March, Americans were filled with fear and uncertainty. Grocery stores were flooded with panicked people. Shelves were empty. Every news station was telling the same story: the U.S would now enter a lockdown in an effort to prevent the spread of the coronavirus. The world was now undergoing a pandemic. Masks and social distancing were, and continue to be, the best way to aid in preventing the spread of the virus. As time has progressed, the initial hysteria that followed during the first few months of the pandemic has seemingly subsided. Restaurants, malls, and schools have reopened; more and more people are becoming comfortable with going out. It's almost as if life has begun to return to normal, and besides the fact that just about everyone is wearing a mask when they leave their house, the virus feels almost nonexistent. But is the threat of the virus really as far gone as it feels? Through the eyes of an average American, perhaps yes, it may feel this way. But through the eyes of Dr. Myriam Sterlin, the virus is completely different.

Sterlin has been a doctor for over 30 years at the Heart Center of the Oranges in South Orange, New Jersey. She has studied internal medicine and specializes in infectious disease.

"When you do your training, you do three years as an intern for internal medicine, and then you have to choose from there," says Sterlin. "At first, I wanted to continue with it [internal medicine] but then I had my brother who died of AIDS--that's one of the reasons I went to do research in disease."

Although Sterlin has spent much of her career learning about and studying infectious diseases, she, along with many other professionals, were nowhere near prepared for the impact of coronavirus. Naturally, as a doctor, Sterlin has been in the frontlines and has seen the effects of the virus.

"My life has been super affected, definitely. Very very busy...We are working with an enemy we do not yet know how to beat." she says.

In addition to busier hours, Sterlin, along with many doctors across the country, have struggled with lack of supplies and space. Many hospitals have had to move to "field hospitals" that are outdoors because hospitals are being flooded with COVID-19 patients, particularly in the Midwest. A shortage of PPE, or personal protective equipment, proved to be particularly devastating in the early stages of the pandemic.

"I lost a lot of good friends who were physicians. And although we had this equipment afterward, people were still dying. I lost friends, lots of nurses.." She pauses for a moment before continuing.

The current procedure for dealing with a COVID-19 patient varies due to the instability of the virus, according to Sterlin. At the bare minimum, any patient who exhibits any of the symptoms is brought to a "Covid wing" in order to keep them separated from other patients who are seeking treatment.

"Covid can present itself as a multitude of symptoms--cough, fever, body aches, sore throat, loss of smell or taste, diarrhea." She explains. However, it is also possible that a patient may not exhibit all of the symptoms or any of the symptoms at all. "Everybody in one house can be affected and someone may be sicker than somebody else, or the whole house may be hospitalized."

The virus itself is an infection that affects the inflammatory reaction inside of the body. In other words, the body reacts to the virus by sending cells to fight it off, but for some reason, the high amounts of inflammatory cells negatively affect vital organs such as the kidneys, heart and lungs, which would explain why people who have contracted the virus complain about finding it difficult to breathe.

"Under an x-ray, when you have a normal lung, it looks black," Sterlin explains. "If it looks white, that means there is inflammation." Such complications are responsible for the deaths of victims of the virus.

Even while some treatments, such as Remdesevir, have worked wonders for some patients the way the virus reacts in people's bodies differently continues to be a source of frustration. The harsh truth that Sterlin and other doctors understand is that there are rarely treatments to cure a virus. She points to the example of HIV, where there are treatments developed to keep a person alive, but not necessarily to cure them. Some people may recover, and some may not, no matter what treatments are available. And, contrary to popular belief, Sterlin notes that "From young child to the elderly- anybody may be at risk."

Even if someone is healed from the virus, they may still face complications as a result.

"This is the most precarious complication to me--the virus causes multiple blood clots in the brain that causes strokes, and in the lungs as well. This is the worst complication. You will see people who are discharged, and then weeks after they have a stroke. Or, people are discharged from the hospital, but they are hooked onto an oxygen tank. They can't breathe without it."

Furthermore, although it is true that there are less admissions, Sterlin is adamant that the threat of the virus is still very real.

"This is not a second wave, like people are saying. We never plateaued, and we are at a peak right now."

She strongly encourages people to continue to practice social distancing, proper hygiene, and mask-wearing. In addition, while many are looking forward to the holidays, a time to be with friends and loved ones, Sterlin warns against the dangers of large gatherings.

"Avoid those gatherings--Christmas, Thanksgiving--because we are going to see a lot of deaths" she predicts. She also swears by taking vitamin C and vitamin D supplements to keep the immune system strong and healthy.

In terms of a vaccine, Sterlin is cautious.

"These two companies are at phase 2, so we do not know number one, 'how effective is the vaccine?', because what they are trying to do is build...antibodies that will last."

She continued by explaining that although antibodies are built after someone contracts the virus, the problem is that over time, these antibodies disappear and a person is once more susceptible to getting the virus. Hence it is important that this vaccine is able to build antibodies that will remain for an entire lifetime.

Overall, for Sterlin, the times are just as uncertain as they were when the virus first started making headlines across the country. Her life has become monumentally affected as a doctor, with long shifts and many frustrations along the way. Dealing with the virus on a daily basis is not only draining, but it is dangerous as well. Thus, it is imperative that the American people heed the advice of medical professionals like Sterlin so that together they can conquer the virus and protect one another.

Advertisements

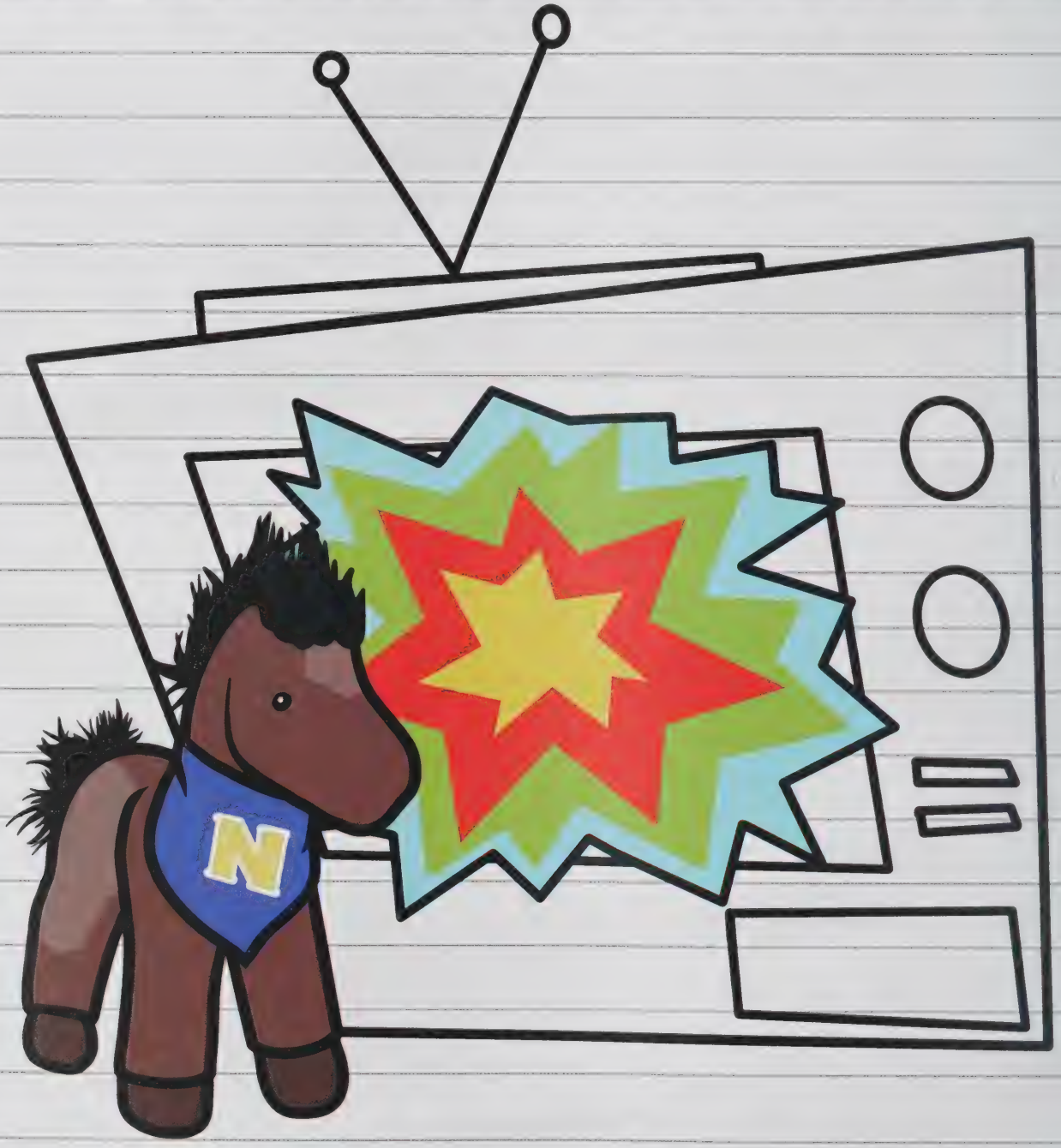

Family Advertisements

CONGRATS to the NHS Class of 2021!

Mollie, We are so proud of you.
You are amazing.
Congratulations !

We love you

Mom and Ron
Andrew
Lily
Catherine
and Nanny

Mollie,
BOTB
Love you lots

"It's not where you start in life, it's where you end up and what you did along the way" - Colin Powell

Keep doing what you've been doing.
Very proud of you.
Love, Mom and Dad

Congratulations!

We are so proud of your hard work and accomplishments. Wishing you happiness as you begin this next chapter of your life. Always stay true to yourself !

With lots of love, Mom, Dad and Conor

Congratulations Kate!

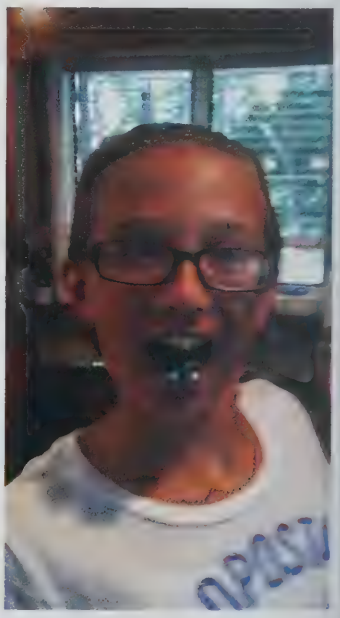

We are so proud of all your hard work these past four years in and out of the classroom. Can't wait to see where you go from here. Love, Mom, Dave and Brady

Congratulations Taylor!
You did it! We are so proud of you.

Love,
Mom, Dad, Caitlin, Michelle & Snickers

Congratulations, Pyotr Makana Umbay-Guliaeff

Go out into the world and make it a better place!

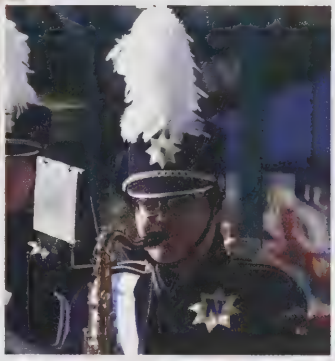

Love
Mama and Papa

Congratulations Miranda!
We are so proud of you, all you have accomplished, and everything you stand for.

We can't wait to see the amazing things you will do next.
Look out UMass Amherst!
Love, Mom, Dad, aka Mr. Lee, and Aidan

Jake Francis

We love you!!!
Congratulations!!!

Alyssa Lahaise - Our Hero

Congratulations! We can't wait to see what comes next!

Love,
Mom, Dad and Tessa

Congrats Kaitlin! We are so proud of the amazing person you have become.

Enjoy all this next chapter has to bring. Love Mom, Dad and Danielle

Congratulations Class of 2021!

Best Wishes to our Seniors

From the Friends of Norwood Boys' Soccer

2020 Fernando Morales Cup Win

Gustavo
Karl
Riley
Dante
Will
Jagger
Quinn
Mason
Liam

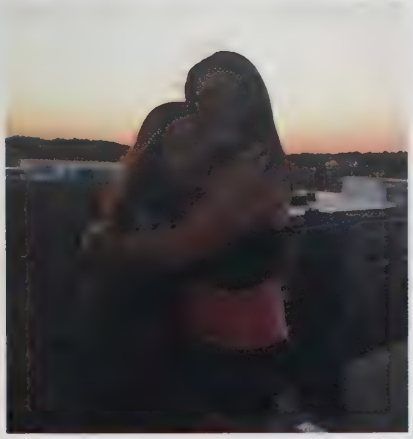

Congratulations Maggie and Kate! Class of 2021!!

"True friends are never far apart, maybe in distance, but never in heart."

Your futures are bright and beautiful, just like the both of you! Love it, Strive for it, and work for it!

We love you!
Curran's and Roger's

Business Advertisements

Thank you to the local businesses on the following pages who generously donated to the 2021 Norwood High School TIOT Yearbook.

Your support of our yearbook, school, and community, are greatly appreciated!

Dempsey Insurance Agency

145 Railroad Ave ▪ Norwood ▪ 781-762-0042

www.demsure.com

Robert A. Dempsey - President & Owner

Patrick R. Dempsey - Vice President & Commercial Lines Specialist

---

Congratulations & Good Luck

Class of 2021

Proudly Serving Norwood and Surrounding Communities Over 70 Years!

NORWOOD TEACHERS' ASSOCIATION

President: Jody Smith
Vice President: Anne Marie Busler
Secretary: Erica Lockwood
Treasurer: Anne Watson

Best of luck to the Class of 2021!

"We touch the future. We teach!"

Congratulations to the Class of 2021!

NORWOOD POLICE ASSOCIATION

Best wishes to our graduating seniors and the entire class of 2021!

Officer Greg Gamel, NHS Class of 1989,
with son
James Gamel, Class of 2021

Here for Norwood High School.

Here for the journey.

Dedham Savings
Here for the journey.

781.329.6700 www.dedhamsavings.com

KRAW KORNACK FUNERAL HOME

1248 Washington Street
Norwood, MA 02062

www.kraw-kornackfuneralhome.com
Phone: 781-762-0482
Fax: 781-762-3124

Family owned and operated
Director: John P. Kornack

Serving the families of Norwood and the surrounding communities with thoughtful care for over 60 years.

Complete funeral and cremation services.
Pre-need funerals and funeral trusts arranged.
Call anytime for an appointment.
Wheelchair ramp and handicap accessible.
All Veteran services available.

Congratulations Norwood High School Class of 2021

We wish you every success as you begin a new chapter in your life.

Norwood Bank

11 Central Street Norwood MA 02062 781-762-1800
Member FDIC www.norwoodbank.com Member DIF

MR. FRANK'S FOOD MART AND GAS STATION

917 WASHINGTON STREET
NORWOOD, MA 02062
HONEY DEW DONUTS
DRIVE THRU

CONGRATULATIONS CLASS OF 2021!

GOOD LUCK
Brendan, Mac, Kevin, Kyle, Will, Matt, & Aidan

Poirier
Sales & Service

Congratulations NHS Graduates!

★★★★★

"Excellent, prompt, and professional service. Have shopped here for many years and will continue to do so. Highly recommended."

– *customer review*

GUARANTEED SHOP LOCAL LOW PRICES

We carry all major and premium appliance brands

poiriersales.com

NEWTON 244 Needham St. Newton, MA 02464 • 617.558.5500

NORWOOOD 1015 Washington St. Norwood, MA 02062 • 781.769.2446

LOOKING FOR PARTS OR REPAIR SERVICE? WE CAN HELP!

WE SERVICE WHAT WE SELL.

PRIME MAZDA

mazda

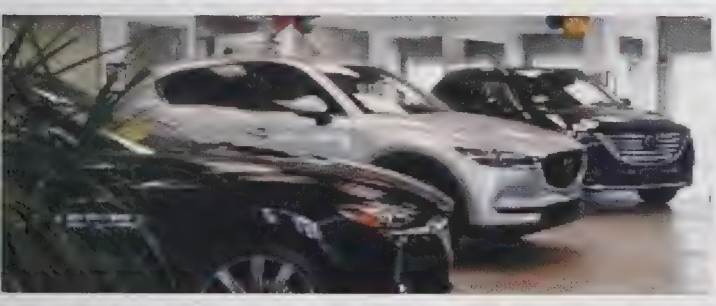

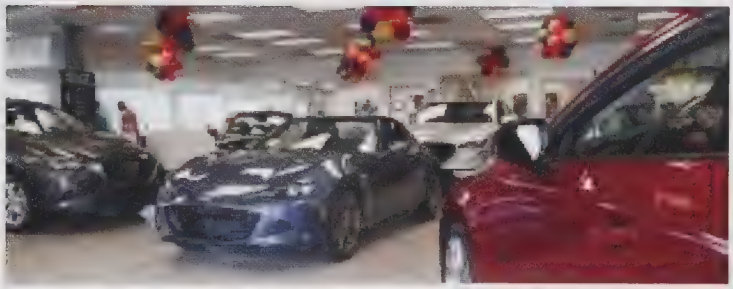

PrimeMazda.com

920 Providence Highway, Route 1 "The Automile"
Norwood, MA 02062

Prime Mazda - Norwood

Healthy foods help build a stronger student body.

Roche Bros.

www.rochebros.com

orange leaf

CONGRATS NHS SENIORS

ACAI BOWLS

Design your own Acai Bowl with granola, fresh fruit, coconut, chocolate sauce, peanut butter, hazelnut spread, strawberry sauce and more!

STOP IN TODAY!

38 VANDERBILT AVE. NORWOOD

@orangeleafnorwood @olnorwood

DAN BUSLER
PHOTOGRAPHY
781-352-4863
Every day is a Once in a Lifetime Experience - This is Your Story Told

NORWOOD LIGHT
BROADBAND
We are - "The Local Guys"

Norwood Light Broadband congratulates the Graduating Class of 2021!

We also thank the thousands of families and businesses in Norwood who have made us the #1 Provider of ***Cable TV, High-Speed Internet*** and ***Telephone*** in town!

NORWOOD LIGHT BROADBAND
781.948.1120
www.norwoodlight.com

ZAMMITO
INSURANCE AGENCY, INC.
955 Washington Street
Norwood, MA 02062

Congratulations to the class of 2021!

FRIENDS ARE FOREVER

CONGRATS SENIORS 2021

Norwood High School Friendship Club

2020 - 2021

TIOT

Lizzie Broderick
Grade 12

Marianna Carey
Grade 12

Kaitlin Gillette
Grade 12

Bethany Hazelgrove
Grade 12

Skylar Huha
Grade 10

Alyssa Lahaise
Grade 12

YEARBOOK STAFF

Brianna LeBlanc
Grade 12

Molly Mannering
Grade 12

Hayley Moleon
Grade 12

Juliana O'Neil
Grade 12

Grace Smelson
Grade 12

Megan Sople
Grade 12

Yearbook Financial Advisor:

Ms. Rodger

Yearbook Advisor:

Ms. Leavitt

N Faculty Sponsors

Wishing you success, happiness, and good health in your future endeavors. Congrats Class of 2021! -Miss Rodger

A salute to you, the class of 2021! You've endured difficult circumstances and unique challenges. All the best -Mr. Casali

Congratulations class of 2021! Wishing you health and happiness in your future! -Mrs. Shilo

Congratulations, Class of 2021! Best wishes for your next adventure! -Mrs. Kaplan

Congratulations and best of luck, Class of 2021! -Mrs. Leichtman

"You're braver than you believe, stronger than you seem and smarter than you think." —Christopher Robin. Kudos to you, Class of 2021! -Ms. Drummey

Congratulations and best of luck, Class of 2021! -Mr. Sweeney

"Whatever your labors and aspirations, in the noisy confusion of life, keep peace in your soul" - Max Ehhrman. Congrats to you, Class of 2021! -Ms. Leavitt

Congratulations, Class of 2021! -Mr. Oliveira

Congratulations, 2021! "The people who are crazy enough to think they can change the world are the ones who do." --Steve Jobs. Enjoy the ride! -Ms. McDonnell :)

Congratulations class of 2021! You will go on and do great things! Best wishes for a fun adventure after NHS. -Ms. Regan

Congratulations Class of 2021! "It's time to say goodbye, but I think goodbyes are sad and I'd rather say hello. Hello to a new adventure" - Ernie Harwell. Stay well, Stay Healthy -Mrs Glynn

2021: Good Vibes, Bigger Goals, Better Experiences, More Happiness, Stronger Relationships , More Focused Ever. You got this! -Thoughtfully & Always, Sra. Kelley

Congratulations to The Class of 2021 -Mrs. Molloy

Congratulations Class of 2021! You have already achieved so much and I know that you will continue to do so in the future! -Mrs. Crimmings

Congratulations and best of luck in all that you do! -Mrs. Mullen

Class of 2021 - watch the news, show up when it matters, and vote every chance you get! Congratulations, I can't wait to see how you'll change the world! -Ms. Uppenkamp

Faculty Sponsors N

Wishing you all the best in the future! Congratulations, Class of 2021! -Mrs. Quinn

Congratulations Class of 2021! You did it! Now, go be awesome, be amazing, be you! -Mrs. Lemieux

Best wishes, Class of 2021! It has been an honor to work with you! -Mrs. Benson

Take impeccable care of every aspect of yourself. You are worth it. Congratulations class of 2021! -Ms. Cohn

Congratulations, Class of 2021! Whatever you do, never stop learning, growing and challenging yourself to be your best. -Mrs. Ganson

Congrats Class of 2021! Go out and do great things and know that NHS is always your home! All our love and support is with you! -Mrs. Cartland

"The only thing we have to fear is fear itself"- President Franklin D. Roosevelt. Congrats Class of 2021!!!! -Mr. Crowley

"Wherever you go, go with all your heart."- Confucius. Best of luck, Class of 2021! -Ms. Bradley

"Don't cry because it's over, smile because it happened." -Dr. Seuss. Class of 2021, you are resilient and will be truly missed! -Mrs. Mannering

Class of 2021-Wishing you the very best of what life has to offer. CONGRATULATIONS! -Ms. Ehrlich

"Some people want it to happen, some wish it would happen, others make it happen." - Michael Jordan Congratulations Danny and the Class of 2021! -Mrs. Calligan

Class of 2021, I greatly enjoyed getting to know you behind your little black squares. I know you didn't want it to end like this, but you made it happen and you should be proud. -Ms. Treloar

Class of 2021, "Be Curious, not judgemental." - Walt Whitman. Congratulations! -Mrs. Gonzalez

"The truth, however ugly in itself, is always curious and beautiful to seekers after it." -Hercule Poirot Keep seeking, Graduates; it's worth it! -Ms. John

Always remember: "What lies behind us and what lies before us are small matters compared to what lies within us." - Ralph Waldo Emerson. Each and every one of you have amazing things within you. Go be great! -Mrs. Coscarella

It has been quite a year to say the least! You did it! Congratulations, Class of 2021! I can't wait to see what you accomplish in this world. -Ms. Newman

Colophon

WHY TIOT?

TIOT (pronounced tie-ot) originates from the language of the native Neponsets, a branch of the Algonquin tribe. Translated to "enclosure of waters," the term refers to the fact that Norwood is surrounded by water on three sides.

The first few settlers of the Norwood area situated themselves, for the most part, on the fertile land beside the Neponset River and along the Traphole and Hawes Brooks. The settlers gradually transformed the wilderness into a small, self-contained village that came to be known as TIOT.

Around the 17th century, TIOT became a nickname for the area that is now known as South Norwood. In 1639, TIOT was a part of Dedham, along with 14 other communities in Southeastern Massachusetts. The town of Norwood was officially formed in 1872.

Today, TIOT remains a visible symbol of town pride, and it has been the name of the high school yearbook since 1939.

Thank you for supporting the 2021 Norwood Yearbook!

N

Production & Printing Details

The 83rd edition of the TIOT was printed by Walsworth Yearbooks. The theme of the yearbook, 'Diary of a Norwood Mustang' was a way to incorporate all aspects of NHS students' lives within the frame of the much loved book series, Diary of a Wimpy Kid by Jeff Kinney.

Senior portraits were taken by many local photographers, including but not limited to: Dan Busler Photography, Kate Kelly Photography, Donna Doliner, Kim Federico, Prestige Portraits, and many other talented photographers. Underclass portraits were taken by Lifetouch Photography. Additional photography and video content provided by Jack Tolman.

The cover and theme page art were designed by TIOT staffer, Alyssa Lahaise. The cover was created by Walsworth artists in consultation with yearbook staff. The Wimpy Kid art was created by Alyssa Lahaise and Bethany Hazerjian.

Our Walsworth sales representative was Kevin Simoneau. Yearbook creative and content advisor was Ms. Kendra Leavitt. Yearbook financial advisor was Ms. Jennifer Rodger. Additional photography support was provided by Lifetouch. Additional yearbook consultation and support was provided by Dr. Hugh Galligan and Ms. Cindy Derrane.

The book is 208 full color pages in 8.5x11 format. All pages were created by TIOT staff and submitted over 3 deadlines. Fonts families used include Clarence and Eddie. The cost of books ranged from $65 to $85, with lower prices available to early purchasers.

Walsworth